The Kingston Daily Freeman

VOL. LVII.—No. 122. CITY OF KINGSTON, N. Y., FRIDAY EVENING, MARCH 9, 1928. PRICE FOUR CENTS.

Dog Catchers Caught Wrong Dog Thursday

Entered a Back-yard and Removed Valuable Hound Which Was on a Chain—Removed Dog to Pound Where It Was Quickly Released.

The official dog catchers of the city stirred up a dish of trouble on Thursday when they entered the back-yard of a well-known resident and "caught" a valuable hound that was on a chain, and removed the animal to the dog pound in Forysth Park.

The dog owner's wife immediately called up her husband who hurried over to police headquarters and asked who had given instructions to the dog catchers to enter his yard and remove a dog from a chain.

That started the wheels in motion and half an hour after the hound had been impounded the animal was released and turned over to the owner, but not before the hound had received a badly mangled ear from the teeth of a vicious white dog that is an inmate of the pound.

The excitement kicked up by the incident brought out the fact that the dog catchers have no right to enter a private yard and remove a dog that is chained whether the animal is muzzled or not.

In addition to "catching" the chained dog, the dog catchers finished the day's activities by rounding up two unmuzzled dogs they caught roaming through the streets.

DISCLOSE MARRIAGE OF GEORGE J. GOULD.

New York, March 9 (AP).—The Herald-Tribune today says that Mrs. Carroll L. Wainwright, sister of George J. Gould, has disclosed the marriage of her brother to Mlle. Jaqueline Vail of Paris on November 15.

Miss Vail was a dressmaker and the couple has taken a country home near Vau Cresson, France.

Mr. Gould, son of the late George J. Gould, financier, was divorced from his first wife, Laura Carter, a dancer, at Nice, France, in 1923. They were married in Philadelphia in 1917.

Mr. Gould has two sons by his first marriage and they are now with him.

MAY RAISE SUBMARINE S-4 WITHIN A WEEK

Washington, March 9 (AP).—Captain E. J. King, in command of the salvage force off Provincetown, Mass., reported to the navy department today that the submarine S-4 may be raised within a week if no setbacks occur.

The diving force of 20 men is engaged in passing the chain cables under the submarine through tunnels which have been washed under the vessel by the use of hydraulic pressure. Pontoons will be placed in position and shackled to the chains and cables and then the final arrangements will be made for raising the vessel.

FORCE OF MEN WORKING AT STONE CRUSHING PLANT.

A force of men has been put to work this week at the stone crushing plant on the upper end of the property of the Kingston Fair Grounds Association, off of Joy's Lane and the foot of North Front street, the plant being run by the New York state highway department. The machinery is being placed in condition under the supervision of Frederick J. Baker preparatory to starting the crushers going about March 15. It is said considerable crushed stone will be used the coming spring and summer on the state highways in this section as many of the roads are in bad condition.

WEIDRICK SENTENCED TO AUBURN PRISON

Rochester, March 9 (AP).—Irwin Sam Weidrick, one time owner of the Rochester baseball club of the International League, convicted of grand larceny for the misappropriation of stocks valued at $110,000, today was sentenced to from 3 to 6 years in Auburn prison by Judge Frederick L. Dutcher. Motion for a new trial was denied.

Mrs. Agnes E. Miles, Rochester widow, the complainant, testified she turned the stock over to Weidrick in an attempt to recover an investment she had made in a steel company.

WANAMAKER HAD LIFE INSURED FOR $7,500,000

New York, March 9 (AP).—Rodman Wanamaker, merchant prince, who died today at his Atlantic City villa, had his life insured for $7,500,000, making him one of the most heavily insured persons in the country.

The Spectator, insurance magazine, last September ranked him at the head of a list of 194 persons who held policies for $1,000,000 or more. Only seven persons held policies as great as $5,000,000.

Medalie Surprised.

New York, March 9 (AP).—George Z. Medalie expressed surprise today when informed by the Associated Press that he had been appointed by Attorney-General Ottinger to handle the case against former Secretary of State Knapp. He said he would await official notification before making announcement of his plans.

Folks Walked in Slippery Places

Snow Fall of Today Made Walking Very Treacherous and Many an Unwary Pedestrian Sat Down Suddenly and Unexpectedly.

The snow that started falling about 8 o'clock this morning and continued falling throughout the morning and afternoon made walking very treacherous and many an unwary pedestrian sat down suddenly and unexpectedly when their feet shot out from under them. The snowfall also made the roads very slippery and automobiles without chains skidded easily. Even cars with chains skidded if the drivers were not extremely careful.

The snow storm of today was a slight reminder from Old Man Winter that he had not departed as yet, and those who recall the famous blizzard of 1888 are reminded of the fact that the storm started with a soft fall of flakes and that snow continued falling in increased volume as the hours passed.

So far this winter the city has escaped a blizzard, but there are still three more weeks of March and much may happen before the first of April.

London Uneasy Over War Threat

London, Mar. 9 (AP).—Uneasiness over the threat of desert warfare in Arabia prevailed in London today with some reports current that an attack had been launched and others that hostilities were expected hourly.

Dispatches from Basra, Irak, said that Ibn Saud's fanatical Wahabi tribesmen had launched their "holy war against the infidels" by attacking and capturing villages in Transjordania. The overland motor route from Damascus to Bagdad was also stated to have been closed. None of the usual near eastern news centers nearer the scene than Basra, mentioned any outbreak of fighting in Transjordania, however.

Three Wahabi camps were reported from Amman Palestine, to have been located; but this was not confirmed.

All Pageant Bills Are Paid

At a recent meeting of Farm Bureau directors considerable important business was transacted. Of especial interest to hundreds of Farm and Home Bureau members and their friends was a financial report made by Secretary-Treasurer E. W. Hathaway on the pageant. Mr. Hathaway reported that through the cooperation of hundreds of members and friends of the organizations and through the financial cooperation of several Kingston merchants all bills have been paid. In reporting on the financial cooperation received Mr. Hathaway mentioned the names of Wonderly Co., Sam Bernstein & Co., Kingston Lumber Co., Rose & Gorman, L. B. Van Wagenen Co., of Kingston and Bruce Bennett of New Paltz as outstanding in their willingness to assist the organizations in wiping out the pageant deficit. The directors commended the action of the above mentioned firms and further offered a vote of commendation to the Home Bureau for the excellent work accomplished in salvaging costumes and materials and to E. W. Hathaway for work performed as chairman of the Farm and Home Bureau Drama Committee.

Heavy Snowfall In New York City

New York, Mar. 9 (AP).—A snow storm struck New York today—a rarity this winter—and indications were that before morning the street cleaning department would get one of its few jobs of the season. The snow began falling early this forenoon and showed no signs of abating at mid afternoon.

The weather bureau said the storm was centered particularly over the entire east, extending from Maryland to northwestern New England and east from Ohio where it originated.

SHAVITCH TO CONDUCT MOSCOW ORCHESTRA

Syracuse, N. Y., March 9 (AP).—Vladimir Shavitch, conductor of the Syracuse Symphony Orchestra, will sail on March 14 for Moscow where he is to act as guest conductor of the Moscow Philharmonic Orchestra.

Shavitch accepted an invitation of the State Academy of Arts and Science of the Soviet Republic, extended as part of a program for building up the Moscow orchestra.

New Ceiling In Lobby.

A new ceiling is being installed in the lobby of Reade's Kingston Theatre on Wall street. The old ceiling had become defective and in order to prevent a possible future accident the old plaster was removed and metal is being substituted.

State Tax Man Here.

Auditor Hayes of the State Income Tax Bureau is at the court house, Wall street, assisting and giving advice to those in connection as to filing their returns. He will remain here until tomorrow noon.

Wanamaker Dies In Atlantic City

One of World's Leading Merchants and Aviation Enthusiast—Assumed Presidency of Business Upon Father's Death in 1923.

New York, March 9 (AP).—Rodman Wanamaker, head of the Wanamaker stores, died at 2 o'clock this morning at Atlantic City, it was announced here by Grover Whalen, executive head of the firm.

The body will be taken to his country estate near Philadelphia today to await funeral arrangements.

Whalen announced that all the Wanamaker stores in New York, Philadelphia, Paris and London, would be closed starting today until after the funeral ceremonies.

He had been ill but four days with a cold, and had been confined to his bed at his home.

Captain John Wanamaker, Jr., his son, and his daughter, Mrs. Hector Munn, were at his bedside.

Mr Wanamaker had been at his Atlantic City home for two weeks, Mr. Whalen said, and had apparently been in perfect health until he contracted the cold which caused his death.

He was under the care of a physician, but his condition was not believed to be critical until last night.

65 Years Old.

Mr. Wanamaker, although generally known as Rodman Wanamaker, was christened Lewis Rodman Wanamaker. He was 65 years old.

Wanamaker, long known as an aviation enthusiast, gained his chief fame along that line by backing the flight of Commander Richard E. Byrd to France last summer.

At the time it was said he had spent $500,000 on proposed transatlantic flights, about half of that amount being for the Byrd expedition. He had also offered a reward of $25,000 for the finding of Nungesser and Coli, the French fliers who lost their lives in an attempt to make the westward flight.

"It is not a dream," he said once, "that within a few years we shall be able to enter an aircraft in New York on Friday afternoon, be in London on Saturday, spend the week end there and return to New York in time for business Monday."

Aviation Enthusiast.

Wanamaker did not plot the future of aviation, but he stimulated the progress of it. His hand in its development was simply that of amateur enthusiast. As a young man he believed the air would some day connect two continents, and lived to see daring aviators of three countries cross the waters of the Atlantic in one hop.

In 1914 Wanamaker helped design, and had built, the "America," a hydroplane, with which he proposed to cross the Atlantic. The project was abandoned when the war broke out and the "America" was turned over to the Allies.

After Lieutenant Commander Richard E. Byrd flew over the North Pole he paid tribute to Wanamaker's service to aviation at a luncheon in his honor.

So far did Wanamaker's interest in the conquest of the air carry him that it became his hobby to acquire for public exhibition, when possible, the aircraft which had found places in history.

Wanamaker also had a predilection for science and discovery which brought him to a study of the North American Indian. He saw a race vanishing, and believing its customs worth study and its relics worth preserving, he advanced funds to conduct research and compile data on the Red Man.

Three expeditions were sponsored by him under the authority of the United States bureau of Indian affairs to go into the Indian country.

His public service also included the office of special deputy police commissioner of New York city in charge of police reserve, and welfare committee work. He was chosen in 1924 to head the mayor's committee for reception of distinguished guests at the time of the democratic national convention at Madison Square Garden.

Son of a distinguished father, John Wanamaker, Lewis Rodman was born in Philadelphia in 1863. He attended Princeton University, was graduated in 1886, and immediately entered the house of Wanamaker to learn the business.

Assumes Presidency.

His father made him his partner in 1888 and sent him to Paris where he remained for ten years as head of the Wanamaker Paris House. He assumed the presidency of the entire business in January, 1923, following his father's death.

Wanamaker married twice. His first wife was Fernanda Henry of Philadelphia, deceased. He later married Violet Cruger of Providence and New York.

Wanamaker's residence in Paris adapted him to the French habit of mind and he was imbued with a feeling of kinship which he strove to cement. In the crisis of 1926, when the franc toppled and a tense situation resulted, he exhorted nations to cooperate, not quibble with France.

"Let us be done with carpings and criticisms," he wrote to the editor of Le Matin, Paris. "Give the business men, the working men of France a guiding, helping hand, and we shall find they will astonish the world."

His work in behalf of better trade relations between the United States and France was recognized by the French with the decoration of the Legion of Honor. He subse-

(Continued on Page Seventeen.)

Hoover in Race In Four States

For 136 Delegates To Republican Convention at Kansas City—Figure Will Be Raised When Name Is Filed In Three Other State.

Washington, March 9 (AP).—Herbert Hoover, for seven years secretary of commerce, today was definitely in the race in four states for 136 delegates to the Republican convention at Kansas City.

This figure will be raised to 209 when plans are carried out to file his name in three other states having 73 delegates.

Further indications that friends of Hoover are not going to let any grass grow under their feet in their quest for his presidential nomination in June were given yesterday when they obtained his consent to enter the May eighth primary in Indiana. There he will buck another favorite son candidate, Senator Watson, for that state's 33 delegates.

Hoover already had filed in Ohio, where on April 24 he will fight it out with Senator Willis for Ohio's block of 51 delegates; in Maryland, whose delegates number 19, and Michigan which has 33. He also has decided to enter California, his home state, with 29 delegates; New Jersey with 31, and Oregon with 135.

At first reluctant to enter Indiana, Secretary Hoover held several conferences here with Oscar Foellinger, Fort Wayne newspaper publisher, who will manage his campaign in that state; E. Wasmuth, former chairman of the Republican state committee in Indiana; Postmaster General New of Indianapolis, a political opponent of Watson, and George B. Lockwood of Muncie, in charge of the cabinet officer's Washington headquarters.

These consultations, Hoover's supporters say, developed that sufficient sentiment existed in Indiana for him making a bid for delegates there. The argument also was made that if Hoover remained out of this race that the impression probably would have gained that he had selected only Senator Willis as an opponent for the nomination, thereby strengthening the latter's chances in the Ohio primary.

Republicans Elect Delegates

New York, Mar. 9 (AP).—The New York State Republican committee, at a brief meeting today, unanimously elected the slate of delegates and alternates at large to the national convention of the party in Kansas City as prepared at a meeting of county chairmen in Schenectady last January.

The delegates at large chosen were Cornelius N. Bliss of Nassau, Charles D. Hilles of New York, George K. Morris of Montgomery, Pauline M. Sabin of Suffolk, Bertrand H. Snell of St. Lawrence, Florence Wardell of Otsego and former Senator James W. Wadsworth, Jr.

Alternate delegates at large chosen were George Eastman of Monroe, Louise M. Fayerweather of Kings, Sarah S. Butler of New York, John V. Mahoney of Erie, Nathan D. Perlman of New York, Mrs. T. Channing Moore of Westchester and Rhoda S. Graves of St. Lawrence.

No other business was transacted.

BOY'S COLLAR BONE BROKEN WHEN KNOCKED DOWN BY CAR

Vernon Beesmer, 6, of 238 East Union street, received a broken collar bone when knocked down by a car driven by Mrs. Mary Schoenfeldt of 41 Lindsley avenue, on Thursday. The accident occurred on Delaware avenue. In reporting it to the police, Mrs. Schoenfeldt stated that the boy had run out into the street in front of the car.

Reduces Number of Tire Sizes.

New York, Mar. 9 (AP).—A reduction in the number of automobile tire sizes from twenty-four to sixteen was unanimously approved at a meeting of the directors of the National Automobile Chamber of Commerce. The directors also adopted a suggestion that the rubber association of America and the Society of Automotive Engineers reach an early agreement on the sixteen proposed uniform sizes.

Course for Left Handers.

New York, Mar. 9 (AP).—Lefthanded school children will no longer be required to practice writing with the right hand in the city schools. A revised course in penmanship to be introduced in the schools in September provides special instruction for the children strongly inclined to be left handed.

"Votes for Flappers."

London, Mar. 9 (AP).—A bill providing "votes for flappers" will be introduced in the House of Commons on Monday, Premier Baldwin promised a vast assemblage of women favoring it. Young women under thirty do not enjoy the franchise now and the bill will place them on the same footing as men.

Cordts' Hose Card Party.

A card party will be held in the parlors of Cordts' Hose on Delaware avenue on the evening of March 19. It will be under the auspices of a group of Auxiliary members. A good time is promised to those who attend. There will be plenty of prizes to be awarded. Refreshments will be served.

Alienation Suit Now on Trial

Action Brought by Matelskis Against Mrs. Gullob Goes to Jury—Alienation of Affections Suit Taken Up.

At the conclusion of the summation and charge this morning to the jury in the false arrest action brought by Mr. and Mrs. Bruno Matelski against Mrs. Millie Gullob, the case was submitted to the jury. The jury retired shortly after 11 o'clock and at that time an action to recover $30,000 for alienation of affections was taken up for trial.

Henry Kennell of Cottekill seeks to recover that amount of damages from Mr. and Mrs. George W. Rider, of Saugerties, charging that through the actions of her mother and father, Mrs. Kennell was persuaded to leave her husband. Plaintiff and defendant were married in October, 1925, at Hurley and thereafter went to Saugerties to live at the home of Mrs. Kennell's parents, Mr. and Mrs. Rider. He alleges that in September, 1926, or thereabouts, Mr. and Mrs. Rider began to comment on his conduct to Mrs. Kennell and that in October he was finally ordered from the Rider house and his wife was prevented by her parents from leaving with him. He alleges that it was due to false stories told by her parents that his wife's affections were alienated.

He testified that his mother-in-law and father-in-law accused him in the presence of his wife with going out with other women, naming a married woman and also another young woman of the village. He denied that he knew the married woman or that he had ever been out with the other girl. He charged that they followed him one evening and accused him of meeting a girl when he was on a business trip to Kingston and did not have any woman in the car. He alleges that after he left home they followed him and later stated that they had seen a woman in his car. He claims that he returned from Kingston and found no one at home and he started out to locate them. He observed a car similar to the Rider car at Barclay Heights and he went there. He found it was the Rider car but they were not in the car. He returned to the village and later when Mr. and Mrs. Rider and his wife returned he went home and was accused of having taken a girl out in his car. He said a State Trooper was called and it was that night that Mr. Rider ordered him from home.

Mr. Kennell said his mother was ill at Cottekill and he thought Mr. and Mrs. Rider and his wife were looking for him. After being refused permission to see his wife or to remain in the house of his father-in-law he went to his home at Cottekill and there found his mother had died. His folks told him they had tried to locate him and could not. Returning to Saugerties he asked his wife to go to his home and he alleged that Mr. Rider refused to allow his daughter to leave.

At the conclusion of the plaintiff's direct examination court recessed until Monday morning at 10 o'clock when the case will be continued. Grant M. Brinnier with William D. Brinnier, Jr., and Roscoe Ellsworth of counsel appear for the defendant. Lloyd R. LeFever and A. J. Cook appear for the plaintiff.

GUARDSMEN CAPTURE ALLEGED RUM RUNNERS

Buffalo, March 9 (AP).—Coast guardsmen today wounded one alleged rum runner, captured him and two others and seized three automobiles and ninety cases of alleged ale in the town of Somerset on Lake Ontario.

The men, under arrest on charges of smuggling, are: Eddy Lang of LaSalle, who was shot in the arm when he tried to escape; John Burke of Lockport, and a man described as Luther.

The men were surprised as they unloaded the alleged liquor from a boat, which sped away in the darkness.

FIGHT PICTURES AGAIN AT READE'S THEATRE

The pictures of the Heeney-Delaney scrap, taken in Madison Square Garden, and said to be a clear, accurate reproduction of the fight, will be screened at Reade's Kingston Theatre again tonight. They will be shown by Manager Texier on request. A large number of people enjoyed them during the first part of the week and fight enthusiasts will be able to view them again at Reade's tonight. The feature of the Keith-Albee vaudeville program is a strong-man act by Atlas, billed as the strongest boy in the world.

HOWARD GOULD REPORTED SERIOUSLY ILL AT NICE

Nice, France, March 9 (AP).—Howard Gould, American financier, today was reported seriously ill at the Montboron Hospital near Nice.

It was learned that an operation was performed on Gould yesterday by Lord Dawson of Penn, King George's personal physician, who came to the Riviera for the purpose.

While saying that Gould was a patient, hospital authorities refused to state the nature of his illness but said that he was "comfortable this afternoon."

A Cake Sale.

Mrs. Church's Sunday school class of the Fair Street Reformed Church will hold a cake sale Saturday from 2 to 5 at Van Wagenen's store.

Knapp Case Reopened; Ottinger to Prosecute

Governor Smith Orders Attorney General to Supersede Herrick—Ottinger Names George Z. Medalie to Handle Case—Action the Result of Statewide Protest Against Decision of Albany District Attorney.

Albany, N. Y., March 9 (AP).—Within an hour after Governor Smith today had ordered Attorney General Albert Ottinger to supersede District Attorney Charles J. Herrick of Albany county in the prosecution of former Secretary of State Florence E. S. Knapp, Mr. Ottinger appointed George Z. Medalie of New York as a special deputy attorney general to handle the case.

Declaring that he desired "an immediately and thorough prosecution of this case", the Attorney General asked Mr. Medalie and Assistant Attorney General Albert J. Danaher of Watervliet, who will be associated with him, "to address themselves immediately and devote themselves completely to this case."

"At the beginning of the census investigation," declared the Attorney General in formal statement, "as legal adviser of the Governor I told him that he could properly proceed under the Moreland act. I recommended to him the appointment of Commissioner Randall J. Le Boeuf, Jr., who has been assistant attorney general under me, because I knew that any investigation conducted by Mr. Le Boeuf would be fearlessly and thoroughly carried out.

"The conclusions reported by Commissioner Le Boeuf are so startling as to warrant their immediate consideration for the purpose of submission to a grand jury."

The charges recommended by Mr. Le Boeuf against Mrs. Knapp were forgery, grand larceny, removal and destruction of state records, and false audit and certification of payrolls.

State-wide Protest.

The Governor's action came as a result of a state-wide protest against the district attorney's decision not to present to the Albany county grand jury four criminal charges recommended by Randall J. Le Boeuf, Jr., Moreland Act commissioner named by the executive to investigate the census administration.

"In the event that the attorney-general decides that the matter should be presented to the grand jury", said the Governor in his formal statement announcing his action, "a special grand jury can be impanelled for this purpose.

"It should be made very clear that this is not a matter upon which the Governor can take any action himself, as it affects the administration of a public official no longer in office and involves the consideration of criminal and civil action which are wholly out of the domain of the executive."

Governor Smith disclosed for the first time today that he had thought of superseding District Attorney Herrick after announcement of the decision not to present the Knapp case to the grand jury.

"I did not do so solely because I did not wish to embarrass the attorney-general," the Governor continued, "who was a former political associate of Mrs. Knapp and elected on the same ticket with her. When the district attorney issued his statement on March 3, I took this matter up with the attorney-general and had a conference with both the district attorney and the attorney-general. I told both these gentlemen that I was not a judge and knew nothing of criminal law, and I asked them to confer and the attorney-general to report to me afterward.

"The attorney-general subsequently telephoned to me a statement which was later given to the press and which I thought indicated that he concurred in the conclusions of the district attorney of Albany county. I now find he takes the view the matter was never before him. I am entirely unwilling to let the matter rest in this way.

"I have, therefore, issued an order superseding the district attorney and appointing the attorney-general in his place, to decide what action should be taken with reference to Mrs. Knapp.

BURT ELECTED EXALTED RULER OF LOCAL ELKS.

At the regular meeting of Kingston Lodge, No. 550, B. P. O. E., held at the Elks' Home, Fair street, George H. Burt of Woodstock, who is deputy clerk of the Ulster county supervisors, was elected exalted ruler. He had been nominated two weeks ago. All the others who had been nominated were elected on Thursday evening.

Arrest Escaped Convict.

Auburn, N. Y., Mar. 9 (AP).—Arthur Hewlett, of Ithaca, who escaped from the Auburn prison farm September 1, 1921, was arrested early this morning by officers in Elmira, and will be brought back to Auburn to serve the remainder of his sentence of three years and ten months for larceny, and will have to face a charge of escape. He was originally sentenced from Norwich, Chenango county.

$200 For False Arrest: Nothing For Furniture

The jury in the action brought by Mrs. Millie Gullob against Bruno Matelski and wife rendered a verdict of "no cause of action" in Supreme court this morning. The announcement of the verdict was held up by the court until the jury that was out in the action brought by the Matelskis against Mrs. Gullob for false arrest had decided upon a verdict.

Mrs. Gullob brought the action against the Matelskis to recover $200 for furniture which she claimed the Matelskis had removed from the house after she had purchased it from them.

In the suits brought by Mr. and Mrs. Matelski against Mrs. Gullob for false arrest, which arose out of the first transaction, the jury awarded a verdict of $200 each for the Matelskis.

Court then went into recess until Monday.

Boom Walsh In California

San Francisco, Mar. 9 (AP).—The Walsh for president boom came to life in California today as a group of dry Democrats headed by William G. McAdoo put a ticket in the field in behalf of the Montana senator.

The movement assured a triangular Democratic fight in the presidential primary which will be held May 1 to name delegates to the national convention. Organizations supporting Governor Smith of New York and Senator Reed of Missouri previously had taken root in the California field.

The personnel of the Walsh ticket as announced by J. O. Davis, chairman of the northern California section of the group, contained the name of McAdoo, Kathleen Norris, the writer, and George Creel, author and head of the government's war time information bureau.

The Walsh supporters preface their entry in the primary arena with a statement decrying dishonesty in government and suggesting that the Montanta senator "possesses the rugged honest intelligence and devotion to public service that fit him for leadership in the fight ahead of us." They submitted his name to the Democratic voters "in the confident belief that Senator Walsh is all the platform we need."

Russian Film to Be Shown Here

New York, Mar. 9 (AP).—The Russian film "Mechanics of the Brain" representing in eight reels the theories of behaviorism and the experiments on which they are founded, has been brought to this country for showing before psychiatrists and the public.

The film is the result of twenty eight years of experiments by Prof. Ivan Pavloff, who received the Nobel prize for his work with the so-called "condition reflex."

Dr. Pavloff's contention is that thought, whether in human beings or lower animals, is a purely mechanical process.

Both humans and animals are shown reacting to certain stimuli illustrated by the monkey, which had been taught to associate a red disk with food. Whenever the red disk is shown he gets down from his perch, but the showing of a blue disk fails to move him.

Babies and children of intermediate age are shown reacting to various stimuli accordingly as their reflexes had previously been conditioned.

Declares Sharks Harmless

New York, Mar. 9 (AP).—William B. Beebe, ornithologist, believes if the average person knows the harmlessness of sharks the underwater world would become as crowded with human beings as the New York subway. Mr. Beebe, speaking before the Circumnavigators' Club, said he was sailing Monday for the Florida Keys to take motion pictures of the "so-called man eating sharks."

Minstrel Rehearsal Tonight.

A minstrel show will be held under the auspices of the Community Club of Kingston Lodge on Wednesday and Thursday evenings, March 28 and 29. All those taking part are requested to be at the Masonic club hall, Broadway, tonight at 8 o'clock to rehearse.

COLDS

CHECKED IN 24 HOURS

Take Hill's Cascara Quinine. Headache, throat, muscles, kidneys and fever stop. The system is cleansed and toned. The cold is checked. You'll be better in a few hours.

Be Sure It's HILL'S Price 30c

CASCARA QUININE

Get Red Box with portrait

EUROPE

Bookings To and From All Parts of the World.

TOURS CRUISES

Get your information and tickets on all lines at the

TRANSATLANTIC and COASTWISE STEAMSHIP TICKET AGENCY.

Max Greenwald & Son, Agts.

Cor. Broadway and Abeel St., Kingston, N. Y.

Downtown. Open Evenings

Official Steamship Ticket Agency for Over 20 Years.

Eat Everything without Fear of Indigestion

Are there lots of foods you can't eat—for fear of gas, bloating, pains in the stomach and bowels?

Do you have to pass up favorite dishes—while the rest enjoy them?

That's a sign you need Tanlac! For more than 10 years Tanlac has restored to vigorous health thousands who denied themselves their favorite foods just as you have to.

As an example, Mr. Samuel Cooper, of 10 Hanford Landing Road, Rochester, N. Y., writes: "For five years my stomach caused me untold agony. Now I can eat anything and I get up feeling fine."

If you suffer from indigestion, gas, dizziness, headaches, constipation or torpid liver—give Tanlac a chance to help you! The first bottle often brings the needed relief.

Tanlac is a good, pure medicine, made of roots, barks, and herbs that are recognized by the United States Pharmacopoeia. Get it from your druggist today. Your money back if it doesn't help you.

Tanlac

52 MILLION BOTTLES USED

Keeps Baby Chicks LIVELY and WELL

Makes them grow swiftly into fine, profitable birds. You save time and money. Remember the name—

Quaker Ful-O-Pep CHICK STARTER

It's an oatmeal feed—there's nothing better for little chicks—and it contains cod liver oil, cod liver meal, molasses in dry form and other good things. We have it.

DAVID EBEL & SON, Kingston, N. Y.

DONEGAL WILL KEEP ITS NAME

Musical Appellation of Irish County Confirmed by Historians.

Washington—County Donegal, Ireland, has had its name confirmed by historians and geographers following a recent attempt to change its musical appellation. "Although in the same latitude as northern Labrador the northwest county of the Free State enjoys the temperate climate of Virginia," says a bulletin from the Washington (D. C.) headquarters of the National Geographic society. "This freedom from severe cold Donegal owes to one of the pleasant little pranks of the Gulf stream, which washes its rocky coast with warm waters from the American tropics.

"Although slightly smaller than Delaware, Donegal was in ancient times the kingdom of the clan O'Donnell. Scattered throughout the county are many interesting ruined castles of the days of the Irish kings and later struggles with the Danes and the English. Parts of the country were not subjugated until the last years of Queen Elizabeth's reign.

Seat of Ancient Culture

"Ireland became Christianized at a very early period and from its cultured monasteries missionaries went forth to convert many sections of northern Europe. St. Columba was born and lived in Donegal and founded several religious sanctuaries.

"The county is a land of wild mountains and lakes, less than half of the surface being under cultivation. Its streams are noted for salmon and trout fishing. The coast is rocky and indented, bold headlands jutting out into the sea. Though boasting nearly 200 miles of coast line there are no good harbors from Killybegs in the south to Lough Swilly in the north. Rye, oats and potatoes, are the chief crops of the valley farms. In Donegal cottages are woven some of the homespun tweeds for which Ireland is famous.

"Attempts have been made in recent years to give impetus to the fishing industry along the coast. Fishermen still use the ancient coracle or skin boat without keel or rudder. They are easily handled in fine weather but become extremely dangerous when surf pounds against the rocks. These primitive boats probably represent the next step in navigation after the raft and have not changed during many centuries of use. Now fine seaworthy fishing craft are being introduced.

"On the north shore of Donegal are several modern summer resorts with luxurious hotels frequented by Irish and English holiday makers because of the excellent golf and sea bathing to be had there. Two of the best known of these gathering places are Rosapenna and Portsalon. Further south Bundoran, with its scarred and weather-beaten cliffs, offers a splendid view of the sea. Here three galleons of the Spanish armada, staggering homeward from the famous defeat in the English channel, were washed ashore in a storm and completely wrecked. Only a few antique cannon and anchors were recovered. When Philip of Spain learned of the destruction of his supposedly invincible fleet he is said to have philosophically remarked that he had sent them against the English, not the elements.

Donegal Home of the O'Donnells.

"Donegal town from the dawn of history has been the seat of the O'Donnell family. Their ruined castle, whose shell has been remarkably well preserved, is still the most interesting sight of the countryside. It remained in the hands of the O'Donnells until the days of Charles I when their line ran out and the castle passed to Sir Basil Brooke, an English Catholic supporter of the king. Donegal town is now chiefly noted for the Irish tweeds and soft steamer rugs which it exports.

"Inhabitants of County Donegal are noted for their courtesy and quick intelligence. Though the district is poor, hospitality is universal and beggars are rare. Country customs hark back to ancient times. It is a common sight to see women riding pillion fashion on horseback, behind the men, and bare feet are not unusual. Though lying in the far northwest Donegal forms a part of the Free State, its population being largely of Celtic origin."

Another Right Gone

San Antonio, Texas.—A husband has no right to resort to corporal punishment in his efforts to influence his wife's vote, County Judge McCollum Burnett ruled in imposing a fine on E. L. Millman.

CREEK LOCKS.

Creek Locks, March 8.—Mrs. M. O'Connor and daughter, Annie, o Bloomington spent last Thursday with her sister, Mrs. Emma Reilly.

Frank Shurley attended the state conference at Albany last week. There were assembled about 1,500 representatives from the state of New York.

Mr. Sayer has been ill for the past few days and all were very glad to see him again at the International Bible Students meeting held at the Sayer parlors on Thursday evening.

Jacob Weimar and William Sayer were in Kingston last Saturday on business.

Mrs. Mae Porter has returned to her home here after spending several weeks with her daughter of Bridgeport, Conn.

The many friends of Mrs. David Mowle are glad to hear she is improving.

Mrs. David Goldvassar and children, who have been boarding with Mrs. Rose Blumberg since the first week in February, returned to their home in Lawrenceville on Sunday.

Mr. and Mrs. Sigmund Shaikot and Mr. and Mrs. George Erk motored to Kingston to do some shopping on Monday.

Mr. and Mrs. Carl Lerm entertained several friends from Kingston on Sunday.

Mrs. Alice Relyea, who lives with her daughter, Mrs. Edwin LaFever is so much improved that she is able to be down stairs for a short time every day.

The Salvation Army was soliciting in this place on Tuesday last.

Mrs. Lynch and Mrs. Charles Hermance of Maple Hill spent Wednesday with Mrs. D. DuVal.

Mrs. Rose Blumberg has sold her house to parties from New York. A Mr. and Mrs. Hahn and family. In the four years she has resided here she has made many friends who are sorry to see her leave and wish her prosperity and happiness in her new home in Brooklyn.

Mrs. Martin Lynch and children Helen Marie and Martin, Jr., spent Tuesday afternoon with Mrs. P. Walsh.

The Ladies' Aid of the Bloomington Reformed Church met at the home of Mrs. Sigmund Shaikot on Wednesday afternoon, March 7. Dainty refreshments were served and a very pleasant afternoon was spent.

ST. REMY.

St. Remy, March 8.—Mr. and Mrs. Charles E. Schultz have returned from their trip. They visited Norfolk, Arlington, Washington, Philadelphia, and New York. They were much pleased with the trip.

Several ladies from New Salem and St. Remy, attended a quilting at Mrs. G. W. Griffin's at Ulster Park on Wednesday.

There were three new members added to the church at the Communion service on Sunday.

Mrs. Ida Smith was the guest of the Ellsworth family on Tuesday.

Mr. and Mrs. Myron Shultis of Modena called on Kathryn Sutton on Monday.

CONSTIPATION CAUSES MANY A SLOW UP

But you can protect yourself

No man can do justice to his job—no woman can remain vivacious and happy — with constipation daily undermining health and strength. Aching heads, painful muscles, nervousness, blemished checks—these are just little things that constipation brings on. In the end, it causes more than forty dreadful diseases.

Begin now combating constipation. Kellogg's ALL-BRAN is guaranteed to relieve it. More—to prevent it. Just eat two tablespoonfuls daily—chronic cases, every meal. Doctors recommend ALL-BRAN because it is 100% bran—100% effective.

Healthful and delicious with milk or cream, or with fruit or honey added. Sprinkle into soups. Recipes on package. Sold by all grocers. Served everywhere. Made by Kellogg in Battle Creek.

Kellogg's ALL-BRAN

An Early Spring Sale of

CARPETS, RUGS, LINOLEUMS, MATTINGS, Etc.

ROOM SIZE RUGS

Smith's and Sanford

	Reg.	SALE
Seamless Velvet Rugs, 9x12	$25.00	$20.00
Seamless Axminster Rugs, 9x12	$35.00	$25.00
Stephen Sanford & Sons' 9x12 High Grade Seamless Velvet Rugs	$45.00	$35.00
Genuine Wilton Rugs, 8.3x10.6	$85.00	$70.00
Genuine Wilton Rugs, 9x12	$100.00	$75.00

Genuine Inlaid Linoleum

ARMSTRONG'S AND SLOANE'S

With colors through to back. Not more than 30 yards to a customer.

Sale Price—$1.00 yd.

GENUINE PRINTED LINOLEUM

$1.00 Quality—SALE PRICE.....65c yd.

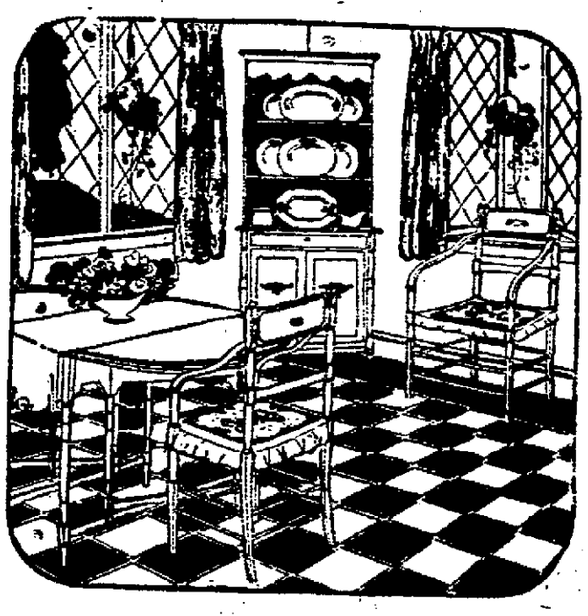

Genuine Gold Seal Congoleum and Bird's Neponset Rugs

6 x 9	$5.00
7½ x 9	$6.00
9 x 9	$7.00
9 x 10½	$8.00
9 x 12	$8.00
Gold Seal Congoleum, sq yd.	50c
Bird's Neponset, sq. yd.	50c
Oak Filler, yd. wide	45c
Oak Filler, 24 inches wide	35c
Hall Runner	25c

ONE (1) CARLOAD OF

FELT BASE FLOOR COVERING

In patterns suitable for every room in the house.

Sale Price—30c sq. yd.

Regular 50c quality.

BRING THE MEASUREMENTS OF YOUR ROOMS WITH YOU

—Small Rugs, Carpets and Mattings—

	Reg.	SALE
AXMINSTER RUGS, 27x54	$3.00	$1.95
STEPHEN SANFORD RUGS, 36x63	$5.00	$3.98
IMPORTED RAG RUGS, 27x54	$1.00	50c
IMPORTED OVAL RAG RUGS	$1.00	50c
STAIR CARPET, Wool Velvet, lin. yard, 27 in.	$2.00	$1.50
STAIR CARPET, Jute Velvet	$1.50	$1.00
STAIR CARPET, Velvet	$1.00	75c
STAIR CARPET, Brusselette	75c	50c
STAIR CARPET, Ingrain	50c	25c
GRANITE CARPET, yard wide	50c	25c
CHINA MATTING, best quality, extra heavy	50c	35c
FIBRE RUGS, 9x12	$10.00	$6.00
GRANITE RUGS, 8x10	$6.00	$3.00
GRASS RUGS, 9x12	$5.00	$3.50

WHITNEY—

Carriages—$15.00 up

Strollers—$10.00 up

We have a complete line of these wonderful Carts in a variety of beautiful styles and finishes. We have them marked exceedingly low and we suggest that you avail yourself of the opportunity we are now offering you.

8 DAYS ONLY—BEGINNING MARCH 3rd.—ENDING MARCH 10th

ALL SALE PRICES STRICTLY CASH!

KAPLAN FURNITURE CO., Inc.

DOWNTOWN OPEN EVENINGS

14 EAST STRAND, TELEPHONE 755, KINGSTON, NEW YORK

$1.85

SPECIAL FOR SATURDAY

SWEET-ORR OR HEADLIGHT

OVERALLS or JUMPERS

SIZES 34 to 54

WHERE THE GOOD CLOTHES COME FROM

MORRIS HYMES

$1.85

Unusual Values For SATURDAY-- at the Big Store!

SPECIAL

TOILET ARTICLES.

50c Melba Face Powders, Flour, Luv-Me, Bouquet, special 37c

$1.69 Eskay's Neuro Phosphates, special $1.45

50c Squibb's Dental Cream, special 37c

50c Phillips's Milk of Magnesia, special.... 37c

30c Listerine, special 23c

Sheets and Pillow Cases at Special Prices.

Size	Regular	Special
54x90	$1.19	$.84
63x90	$1.39	$1.14
63x99	$1.49	$1.23
72x90	$1.59	$1.27
72x99	$1.69	$1.37
81x90	$1.79	$1.39
81x99	$1.89	$1.49

$1.69 BED SPREAD, size 80x105, crinkle, rose, blue, gold stripes $1.24

39 IN. UNBLEACHED SHEETING, firmly woven, perfect goods 12½c

80x105 RAYON SPREADS, rose and green only, special value $2.95

17c BLEACHED MUSLIN, 36 in. wide, cut from full pieces, yard ... 12½c

44c TURKISH TOWEL, extra large and heavy, rose, green, blue border Each ..... 35c (3 for $1.00)

39c TURKISH TOWEL, colored, plaid or plain white. Each ..... 27c (4 for $1.00)

45x36 PILLOW CASE, 25c regular, deep hem, bleached 21c

Vollrath White Enamel Ware at Special Prices.

BABY BATHS

Small size, Reg. $2.70 Sale $2.29

Large size, Reg. $3.70 Sale $3.19

PERCOLATORS

4 cup size, Reg. $2.85 Special $2.43

6 cup size, Reg. $3.19 Special $2.73

9 cup size, Reg. $3.50 Special $2.98

TEA POTS

2½ cups, regular $1.50. Special sale $1.35

4½ cups, regular $1.60. Special sale $1.44

6½ cups, regular $1.75. Special sale $1.58

8½ cups, regular $1.90. Special sale $1.70

IN THE BIG BASEMENT

Special Prices on all White Enamel Ware.

WASH BOILERS, all copper, Rochester make, No. 8, 11 gal. size. Reg. $4.29. Special..... $3.89

No. 9, 15 gal. size. Reg. $4.89. Special..... $4.57

CLOTHES BASKETS, double weave, split maple, large size. Reg. $1.85. Special $1.53

ELECTRIC IRONS, Bersted make, fully guaranteed, standard size, colored handle, red, blue or green. Reg. $3.75. Special..... $3.49

EVERYTHING for EVERYBODY
ROSE AND GORMAN
KINGSTON'S LARGEST STORE

CAKE SALE HERE SATURDAY

Under the auspices of C. E. Society of The Church of the Comforter.

HANDKERCHIEF SAMPLES

Splendid Qualities at About Half Price

59c QUALITY LINEN HDKFS., with Venice corners. Each 29c

69c QUALITY LINEN HDKFS., hand emb. lace finish, each 33c

79c QUALITY FINE LINEN HDKFS., Venice and hand embroidered. Each 45c

49c LADIES' ALL LINEN HDKFS. lace trimmed, each 24c

39c LADIES' HAND EMB. HDKFS. white, each 19c

29c BATISTE AND LINEN HDKFS. plain hemstitched finish, each . 17c

SMART HATS!

THAT ARE NEW

PRINT HATS

With scarfs to match.

Dots and Novelty Figures, A Splendid Variety..... $5.00

NEW HATS

Shiny New Straws, Embroidered Georgettes, Stitched Failles

$5.00 to $12.00

GOLDEN DERBY STRAWS

In varied color effects and combinations, kasha, beige, Lucerne blue.

$5.00

FOR SHOES THAT ARE DIFFERENT

The Newer Styles in Foot Saver and Dorothy Dodd Are Here Now

WOMEN'S PATENT COLT PUMPS, perluster trim, spike heel. Dorothy Dodd. Price.... $8.00

WOMEN'S BROWN KID OPERA PUMPS, gold trim, spike heel. Price $7.00

WOMEN'S FOOT SAVER PUMPS AND OXFORDS, new spring styles are here. Prices..$10.00 to $14

WOMEN'S HONEY BEIGE SUEDE PUMPS, classy perluster trim, spike heel, one strap. Price $11.00

WOMEN'S BLACK SATIN PUMPS Dorothy Dodd, spike or Cuban heel, one strap. Price $7.00

GET BABY'S EASTER OUTFIT EARLY

IN R. & G.'S SMART SHOP

CHILDREN'S SLIPON SWEATERS in wool and silk and wool, with or without collars, in all the new spring shades, sizes from 1 to 5 years.....$1.50 to $2.97

CHILDREN'S DRESSES in imported ginghams, veiles and dotted swiss, with or without pants, sizes from 1 to 6 yrs..$1.25 to $3.97

Baby Coats, Baby Undies, The Better Kinds

THE DRESS SILK FOR YOUR SPRING FROCKS. SPECIAL VALUES

SKINNER'S ALL SILK WASH FLAT CREPES

Guaranteed pure silk and dye, in creole, Pekin, old blue, almond green, grey, national, navy, beige, beaver, black, white, etc., 40 in. wide. Regular $2.89.

SATURDAY SPECIAL $2.47

39 IN. All Silk Figured Georgette, in the new combinations, blues, tans, greys, rose, green, black and white. The yard..$1.98 to $4.50

40 IN. All Silk Satin Face Printed Crepes, on light and dark grounds, in the new spring color combinations. The yd.....$2.50 to $2.79

36 IN. All Silk Chantung, splendid weight for frocks, blouses or skirts. One of the most popular silks of the season. Comes in rose, orchid, pink, old blue, rose beige, pine needle, copen, natural and white. The yard.....$1.79

NEW Spring Laces, Flowers, Buckles, Rhinestone Ornaments and Trimmings, matched patterns in laces for frocks or blouses, in widths of 27, 14 and 4 inches, in black, white and shades of tan.

Distinctive Springtime Apparel

LADIES' SILK FROCKS

SPECIAL GROUP AT

$25.00

Including one and two piece garments in prints and combinations, all new spring tints.

Sizes 16 to 46.

Other Groups at $10.97, $19.97, $35.00, $35.97

SPRING COATS

For ladies and misses, in kasha, wool mixtures, tweeds, broadcloths and twill cord, taiolred and fur trimmed or with scarf throws.

$16.97 to $35.00

MAKE YOUR HOME HAPPY

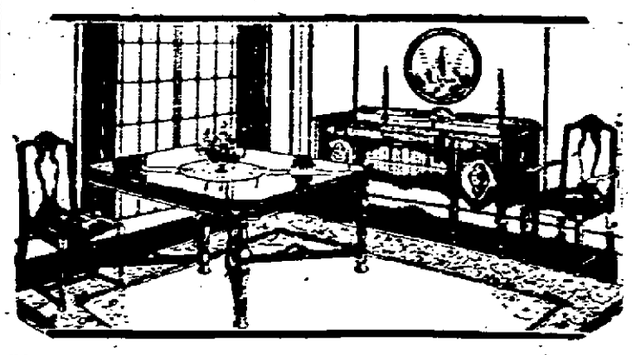

With a New Dining Room Suite

THIS NINE PIECE DINING ROOM SUITE, walnut and gumwood. FOR SATURDAY $198.00

A BEAUTIFUL THREE PIECE FIBER SUITE, Settee, Chair and Rocker, several finishes $49.50

RUGS

SEAMLESS VELVET AND AXMINSTER RUGS, 9x12, perfect. Reg. $45.00 ..... $29.98

FELT BASE RUGS, 9x12, good patterns, made by Congoleum Co.... $7.98

EVERYONE KNOWS THIS QUALITY

Ladies' Hose

EXCEPTIONAL HOSIERY VALUES

"WESTCOTT" DOLLAR SILK HOSE

Not regular dollar hosiery, but new type stockings with all the quality, style and beauty that costs much more in hose not made the mode modelled way. All the newest colors.

$1.00

$2.00 PURE SILK HOSE, Gordon brand, silk from toe to top, full fashioned, reinforced sole, high spliced heel, new colors, evenglow, gun metal, marron, amber, black $1.33

Extra Display on Special Tables.

"KAYSER" SILK HOSE, slipper heel, full fashioned, pure silk, all popular spring shades $1.65

BIG VALUES IN RAYON BLOOMERS

LADIES' RAYON SILK BLOOMERS in Gordon and Munsingwear with yoke front, in flesh, peach, nile, maize and coral, a better grade. SPECIAL $1.95

SPECIAL

RUFFLED CURTAINS—Beautiful new designs in crisp new spring ruffled curtains, white, ivory, Paris and fancy colors in rose, gold and blue, with and without valances, voiles and marquisettes. Specially priced at $1, $1.50, $1.75, $2.50 to $5.00 pair and set.

NEW SPRING CRETONNES—Thousands of yards new spring and summer cretonnes, light and dark color tones, crashes and chintz, bird and floral designs. The popular decorative fabric, 36 inches wide. 20c, 29c, 39c, 59c to 98c yard.

85c FRENCH MARQUISETTE, 50 in. wide French marquisette, natural color, soft quality, for panels, French and front door curtains. Yard 59c

Drapery Dept., 2nd floor.

CANDY SPECIALS

25c Peanuts, lb. 19c

49c Hershey Buds lb. 37c

25c Peppermint Candy, 2 lbs. for 25c

25c Chocolate Cream Drops, lb. 19c

39c Chocolate Covered Peanuts, lb. 19c

59c Boxed Milk Chocolates or Fruits and Nuts, Box 44c

Milk Chocolate Daisies, lb. 34c

49c Boxed Chocolates, pound size, box 34c

LADIES' HAT BOXES, black enamel hat boxes, with tan or black binding, fancy cretonne lining, with pocket and hat form. Reg. $5.00 quality. Special Saturday only $3.95

LADIES' FITTED CASES, Ladies' black cobra grain overnight fitted cases. Six pieces. Blue or tan pearl fittings, size of case 18 inches. Reg. $12 quality. Special Saturday only $9.98

BOYS' SUITS REDUCED—All wool boys' 4 piece vest suits, with 2 pair golf knickers, colors are tan, gray and blue, sizes 10 to 18 yrs. Reg. $16 quality. Saturday only .. $10.98

Ask About the HOOVER

Ready for Spring Cleaning?

Not till you have a HOOVER!

IT isn't only the untold extra work that you make for yourself when you try to clean house without a Hoover. It's the impossibility of doing a job of cleaning that will compare with that which The Hoover can do.

"Positive Agitation" enables The Hoover to remove *more dirt per minute* than any other cleaner. Thus, it will save your time and strength and make house cleaning an easy task.

Kingston Daily Freeman.

TERMS.

Per Annum ... Advance of Carrier ... $5.00
Eighteen Cents Per Week
Per Annum By Mail ... $5.00

Entered as Second Class Matter at the Post Office at Kingston, N. Y.
Published by Freeman Publishing Company, Freeman Square, Kingston, N. Y.
Jos. E. Ribble, President and Editor-in-Chief
John Freeman, Assistant Publisher and Business Manager
Harry DeWitt Ribble, Treasurer, Address Freeman Square, Kingston, N. Y.

Member of The Associated Press
Member of American Newspaper Publishers Association
Member Audit Bureau of Circulations
Member New York State Publishers Association
Member New York Associated Dailies
Official Paper of Kingston City
Official Paper of Ulster County

Please address all communications and make all money orders and checks payable to Freeman Publishing Company, Freeman Square.

Telephone Calls
New York Telephone, Main office Down town 2200. Uptown Office 32.

KINGSTON, N. Y., MARCH 9, 1928.

An alleration is now under way between the ex-Democratic State Architect, Sullivan Jones, and the present Democratic Superintendent of Public Works Frederick Stuart Greene, over responsibility for increased costs in erection of the State office building at Albany. Approximately one billion dollars over engineering estimates is involved. Which of the two worthy Democrats made the error is of little moment, but the fact that the error was made is of considerable importance to citizens of the state who must pay the bill.

TWO MONEY BAGS.

The public is pretty familiar by this time with a certain satchel in which $100,000 was carried from an oil magnate to a public official. It is, by common acknowledgment, one of the most unsavory episodes in American life. And there are cynical persons who have declared it typical of our time. But is it?

The story was printed the other day of another money bag no less noteworthy. It was a canvas bag containing $52,000 in unmarked bills of small denominations, picked up on the street by a poor workman who had been out of a job for two months.

The finder might have kept and used that fortune without detection. The bills were unmarked; the loss had not been noticed and would have been hard to trace. Or he and the filling station employee to whom he showed his find might have divided the treasure between them, kept silent and made their families comfortable for many years. What did they do? The bag bore the name of a bank. They called up the bank, and with considerable difficulty persuaded the people to come and get their money. Remarkable? Perhaps. But more typical, we venture to say, than the other case.

STILL MANY WOLVES.

The belief of the bulk of the British public that "wild West" conditions still prevail throughout most of the United States is no more tenacious than the belief of a large part of the American public that such conditions have completely passed away. Recently a leading metropolitan newspaper objected to a "Mowgli" story from Texas on the ground that "there are no wolves" in that State. And yet in the Baltimore Sun's Chicago correspondence on the first day of the present month we read of "how a wolf was killed on the outskirts" of the Windy City a short time ago, and more recently, according to dispatches from Milwaukee, of how "a young man, while plodding through the open country near the city once famous for its beer, inadvertently stumbled on a pack of wolves feasting on a doe," and of how, after some of the wolves "took after" him, his practice in dodging automobiles in Milwaukee enabled him to keep just a little ahead of "the fangs of the voracious creatures" until an automobile "providentially appeared" on the road and mercifully picked him up.

Without vouching for either the Texas "Mowgli" story or these Illinois and Wisconsin wolf stories, it is pertinent to remark that a glance at the records of our fur markets will be sufficient to convince the inquirer that the wolf production of the United States is still very considerable.

FLOOD CONTROL.

Noting that it will soon be a year since the greatest of the Mississippi River floods devastated a vast area with a loss, direct and resultant, of probably half a billion dollars, Albert Shaw says in the Review of Reviews: "The thing understood in the South, and so widely forgotten in the North, is simply this; another flood of equal dimensions might occur in this very year, 1928. If another such flood should inundate the South in the near future it might cause the virtual abandonment for a long time to come of a large area of the richest soil in the United States. The problem of the Mississippi Valley is national rather than local. The prosperity of the Valley as a whole is of the utmost consequence not only to every part of it but to all other parts of the republic from coast to coast. An immense variety of industries of all kinds would experience loss if the lower Mississippi Valley should fall permanently as a contributing market. The problem of flood control in all its larger aspects is one that concerns the entire country. It is, in fact, today our foremost national task.

"Will then, has constructive action been so long delayed? Have the South and Northwest "so widely forgotten" merely because of lack of recognition that their own interests are involved? From the beginning there has been evidence of a seeming indifference explicable only on this ground, and only on the same ground is it possible to explain the surprisingly slow and halting steps at Washington toward a vigorous grappling with the problem. The Review of Reviews does well to publish a reminder that the entire nation is vitally concerned in what is today "our foremost national task."

THAT BODY OF YOURS

By James W. Barton, M.D.

(Registered in accordance with the Copyright Act.)

WATCHING THE PATIENT NOT THE AILMENT.

One of the points thoughful professors of medicine are trying to teach medical students, is that the ailment or disease is the second, and the patient himself the first consideration.

In hospital work, where the medical student is watching and following cases, he is apt to forget the patient in his interest in the progress of the ailment.

Now when an individual is sick, he is in a most sensitive state, and just as any slight evidence of carelessness is magnified many times in his mind, so also is any little kindness or thoughtfulness on the part of the doctor, medical student, or nurse, that is in attendance.

Dr. Peabody of Harvard says that sickness produces an abnormally sensitive emotional state in almost everyone.

Where the patient has a real organic ailment the actions of the doctor in attendance can have an effect either of help or hindrance. And even where the condition is not really organic, it is just as serious, and real in the patient's mind, as if it were organic. Therefore, the student "should approach the patient with sympathy, tact, and consideration to get his confidence.

"Once the patient sees that the young doctor is taking a personal interest in him, and bringing to his aid the professors and laboratory workers, he will look upon him as his own personal physician."

And I believe this advice will be of help to all of us in our contact with the sick.

While it may not seem to be good sense to "coddle" an ailing member of the family, the fact that you are taking a real interest in him, seeing that he gets every attention from doctor and nurse will mean much to his peace of mind.

If the ailment is serious it will have a helpful influence in the course of the ailment. If the ailment is not serious, yet the patient thinks it is, the fact that he has had every consideration, will get him back to his normal self in much less time than if he thought that he was not receiving proper consideration.

It would be well for us to remember these significant facts.

DAILY LESSONS IN ENGLISH.

By W. L. Gordon.

Words often misused: Do not say "I have no use for those sort of things". Say "that sort".

Often mispronounced: cobra. Pronounce ko-bra. o as in "no" preferred, a as in "ask", accent first syllable.

Often misspelled: monotony; three o's.

Synonyms: despair, desperation, hopelessness, despondency, discouragement.

Word study: "Use a word three times and it is yours." Let us increase our vocabulary by mastering one word each day. Today's word: Trite; worn out; stale, commonplace. "That was a trite remark."

LOOK AND LEARN.

By A. C. Gordon.

1. What man invented the safety razor?
2. Which cathedral is noted for its mosaics?
3. Who is the author of the Proverbs?
4. What is the capital of Ireland?
5. Who is given the title, "Duke of York"?

Answers on Classified Ad page.

TWENTY AND TEN YEARS AGO.

March 9, 1908.—Ferry Transport resumed trips, a track through the ice being broken by the Norwich.

Death of Mrs. George Boss of German street, aged 79 years.

The Rev. William E. Bacher, pastor of the Church of the Redeemer on Wurts street, received a call to become pastor of a large Lutheran Church at St. Paul, Minnesota.

March 9, 1918.—Dr. Elton J. Palmer, formerly of New Paltz, died at Philmont.

Residence and farm of Harvey Palen on West Hurley road, near the Cold Spring House, destroyed by fire.

Policeman John G. Boyd died at the City of Kingston Hospital from injuries received a week before when a trolley car was struck by a West Shore train on the Broadway crossing. He was the third man on the trolley car to die of injuries received.

IT WAS A SIMPLE MATTER ONCE - By John Cassel

Makeup of the Majority

There is nothing more odious than the majority; it consists of a few powerful men to lead the way; of accommodating rascals and submissive weaklings; and of a mass of men who trot after them without in the least knowing their own mind.—Goethe.

Acorn Oil

The source of acorn oil is the fruit of the English oak. It is used in the arts.

Climbing Kangaroo

There is only one specier of kangaroo that climbs. It is very small and is seldom seen in Australia. In fact, the existence of the animal was not known to naturalists until a few years ago. Although it runs about on the ground, it is more at home in the trees.

Minute Weight

Doctor Kuhlmann of Hamburg succeeded in registering weights as low as oneaten-millionth of a gramme.

Personality Vs. Learning

A school teacher died in Indianapolis of whom the Indianapolis News editorially stated that "she was greatly beloved by her pupils." A teacher who is greatly beloved by her pupils is a great teacher, no matter whether she is a very learned person or not.—Topeka Capital.

Flight of Birds

Birds commonly fly against or across a wind current, and are upset if they fly with a strong wind.

"High Grade But Not High Priced."

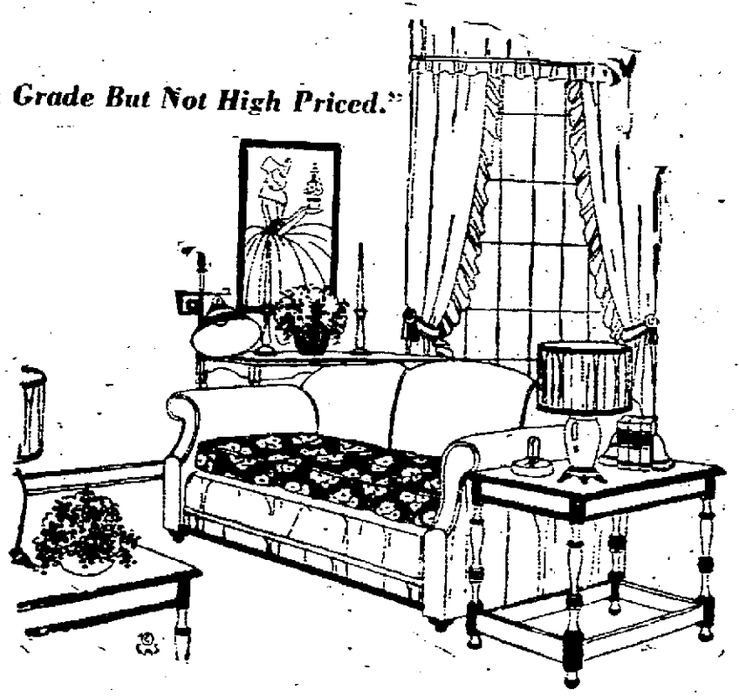

Haven't You Said "We'll Make It Do" Long Enough?

NOW many times have you felt that you *must* replace some of the furniture that has seen its best days?

With winter social activities at their height, isn't this the time to turn thought into action?

A new piece or two will do much toward making winter home affairs successful, and we believe you'll find your ideals of quality decisively met by the attractive prices prevailing throughout our store.

BUDGET SERVICE
If you would be well advised on the proper budgeting of the home, come to this store. We are in a position to serve equally those who wish to pay out of their income as those who wish to pay cash.

THE HOUSE OF QUALITY
STOCK-CORDTS INC.
KINGSTON, N.Y.

76-86 BROADWAY DOWNTOWN. TELEPHONE 198.

WALT OSTRANDER
Successor to
Ostrander & Wesley
Head of Wall St. Next to Rose & Gorman. Kingston.

CAN YOU
Save money any easier
Kuppenheimer
Michaels Stern
WINTER
OVERCOATS
29.00
Prices were up to $45.00.
Same styles as will be worn next winter.

WM. P. LEHR
Grocer *and* Fruiterer
Hotels and Restaurants Supplied.
Phone 221 622 Broadway Free Delivery

Sugar, best pure cane, granulated, lb 6c
Eggs, strictly fresh, home, the finest, doz 35c
3 dozen $1.00
Tuna Fish (light meat) or best Shrimp, 2 cans 35c
Coffee, Lehr's fine drinking quality, 3 lbs 95c
Grape Fruit, extra nice Florida, 4 for 25c
Potatoes, extra nice load, fine cookers, peck 45c
Honey, comb ..... 25c | Uneeda Biscuit, 6 for 25c
Peas, Corn, Red Kidney Beans, Green Beans, Limas, good quality, 2 cans 25c
Sardines, fine Norwegian, imported, 2 cans 25c
Asparagus Tips, extra nice California tips, can 25c
Iceberg Lettuce, fine heads ... 10c | Celery Hearts ... 15c
Fresh Spinach, 4 qts. .25c | Cauliflower, white ..20-25-30c
Oranges, nice sweet Floridas, dozen 45c
EVERYTHING IN FRIUTS AND VEGETABLES.

BAKER'S REBUILDING SALE
Offering Wonderful Specials
35 NORTH FRONT STREET, KINGSTON.

PAINT, $3.00 gal. any color $2.25
WALL PAPER, 6 double rolls $1.00
FELT BASE RUGS, 6x9. Reg. Price $8.00 ..... $3.98
FELT BASE RUGS, 9x12. Reg. Price $16.00 ..... $7.98
WHITE ENAMEL BEDS, any size, Reg. Price $10.00, Now $5.98
BED SPRINGS, sagless, $7.00, Now $4.98
MATTRESSES, $12.00, Now $8.98
OAK DRESSERS, $20, Now $14.98
30 PIECE DINNER SETS, Value $15, Now $8.98
100 PIECE DINNER SETS, $30 val. Now $29.98
GREY ENAMELED Combination Gas and Coal Range. $100 value. Now $68.00
COAL RANGE, Value $75.00, Now $45.00
9 PIECE DINING ROOM SET. Value $300.00. Now $165.00
3 PIECE REED SET. Value $60. Now $35.00
CONSOLE SETS, Table and Mirror, (any color). Value $20. Now $11.98
ALUMINUM TEA KETTLES, heavy 7 qts. Value $5. Now $2.50
ALUMINUM PERCOLATORS, Val. $1.25, Now $1.00
ALUMINUM ROASTERS, heavy, large size. Value $3.00. Now $2.98
KITCHEN CABINETS, $60.00, Now $35.00
IRONING BOARDS, $3.00, Now $2.25
GALVANIZED WASH TUBS, Large $1.50, Now $1.00
WASH BOILERS, heavy tin, copper bottom. Value $3.50, Now $2.25
ALARM CLOCKS, Value $1.50, Now 95c
COASTER WAGONS, Value $8.00, Now $4.98
FLOOR LAMPS, Value $15, Now $9.98
OIL HEATERS, Value $7.00, Now $4.50
GAS HEATERS, Value $7.00, Now $3.98
ELECTRIC HEATERS, Value $3.00, Now 98c
ELECTRIC IRONS, Value $5.00, Now $2.98
ELECTRIC TOASTERS, Value $4.00, Now $1.98
CABINET HEATERS, Value $75, Now $55.00
GASOLINE HEATERS, Value $35, Now $22.00
CHINA CLOSETS, Value $65, Now $25.00
MAHOGANY FINISH HAND TABLES, Value $5.00, Now $2.98
QUILTS, Value $3.00, Now $1.98
BLANKETS, Value $1.25, Now $1.00
ALUMINUM 16 Qt. POTS, heavy, Value $5.00, Now $2.98
ALUMINUM 8 Qt. HEAVY SAUCE PAN, Value $1.00, Now 49c
ALUMINUM HEAVY FRY PANS, Value $2.00, Now $1.50

FREEMAN WANT ADS. BRING RESULTS

Boy Hit by Car Died of Injuries

Frederick Joseph, five year old son of Mr. and Mrs. Raymond Smith of Phoenicia, died at the City of Kingston Hospital at 2:45 o'clock this morning of injuries received when struck by a car driven by Martin Johnson of Chichester on Thursday afternoon. The injured boy was taken to the office of Dr. Gross in Phoenicia, and the physician realizing the seriousness of the injury had the boy removed to the hospital where he was admitted at 6:40 o'clock that night. According to Mr. Johnson's story of the accident the boy ran in between another car and his car before he could stop his car the boy was hit.

WOMEN MOST ENTHUSIASTIC OF AIRPLANE PASSENGERS

They Like to Fly and Are Doing It by Hook or Crook, Says Commerce Department Official.

Washington.—Hundreds of American women took to the air in 1927 as airplane passengers. Thousands more will do the same in the present year, according to all signs.

As pilots women have recently held a spectacular place in the aviation spotlight. But their rapid and astounding increase in numbers and importance as passengers has gone by almost unnoticed.

Mrs. Evangeline Lindbergh, mother of the famous flying colonel, is perhaps the nation's most interesting and persistent woman air passenger. Her round trip by plane to Mexico, recently completed, adds scores of hours to her already long air record, and there is every reason to believe she is by no means through flying.

Nor is she by herself. Her example is being followed by members of her sex manifold.

"Women simply like to fly and they are doing it by hook or crook," Donald E. Keplinge of the Department of Commerce said in explanation of this surprising situation. He ought to know, because he is an aviation expert and was in the commerce plane that escorted Colonel Lindbergh in the recent swing around the country.

"Women will do anything to get a ride," he said. "They will beg it, steal it, or pay for it, according to the circumstances. Half or more of the country's air passengers today are women.

"There were throngs of women at every field where we landed on the Lindbergh swing. Most of the people who begged us for a ride were women, many of them older women. It was noticeable that the older women who wanted to go up outnumbered the older men.

"Statistics show that a large percentage of passengers on the commercial lines, like the line between Detroit and Grand Rapids, are women. They patronized extensively the commercial line between Washington and Philadelphia during the Sesquicentennial exposition, and not infrequently do they ride in mail planes."

Then he told a secret. At the army fields, it seems, officers' wives are disgruntled because regulations limit their "planing" to one trip a year.

So, wherever they can manage it, they sneak a ride. There's such a thing as a plane's landing in a meadow somewhere to take on a passenger.

Dog Aids Dope Thefts Running Up to $50,000

Philadelphia.—A "drug-sniffing" dog which is said to have led its masters to $50,000 worth of narcotics, jogged into a trap laid by police recently and its owner and his pal were captured.

Detectives said that scores of druggists had been robbed by the man with the dog. According to the authorities, the dog and his master would saunter into the drug store and the man would order a soda. Suddenly the canine would yelp and dart to the rear of the store. The man would run after him and would loot the store of all the narcotics in sight before he left.

Complaint by a West Philadelphia druggist that the trick had been worked in his store during the last few months every time he left a new clerk in charge led to the arrest of Edward Seay, owner of the dog, and Thomas Gilmore, alleged "lookout."

"That's what they all say about The Sanitary Meat Market's meat."

One Friend Tells Another.
ORDER TODAY FOR TOMORROW.

Sanitary Meat Market
CHRIS J. PERRY, Prop.
349 BROADWAY.
Telephone 2795.

Stunning New Spring Trimmed Hats!

SEE THESE NEW PAIGE SAMPLE HATS

A truly wonderful range of individual hats, no two alike, in regular or extra sizes, and in a range of new spring colorings that will please you. These hats actually should be priced at $7.98. They are made of fine soft French felts, fine straw combinations, yarn crochet and knit effects, ribbon, ornament and feather trimmed.

$5.00

Extra Head Size Dressy Hats

Here is just the lot you have been waiting for, all new chic styles in assorted colors and dozens of models to choose from, suitable for those requiring an extra head size.

$5.00

GIRLS' FINE STRAWS

Made of very fine woven straws in navy, taupe, red, black and tan, poke bonnet shapes with ribbon streamers.

$2.98

Largest Assortment of TRIMMED HATS in Town at

This is without a doubt the most beautiful assortment of hats at this low price we have ever offered you. Hundreds to choose from in the wanted colors and shapes, either regular or extra head size, suitable for madam or miss and for dress or business.

$2.98

CHOICE SHOWING OF
NEW SPRING COAT AND DRESS FLOWERS

A large variety of the season's newest coat and dress cluster Flowers, all imported French made in a choice selection of flowers, stems silver bound. See these on sale here Saturday.

59c

OTHERS RANGING IN PRICE UP TO $1.50.

VAN WAGENEN'S

KINGSTON'S ALWAYS BUSY DEPARTMENT STORE.

BEST SILK HOSE IN TOWN FOR $1.00

This hose actually has the appearance of a much higher price hose. They come in an assortment of 18 wanted shades in all sizes with double woven heel and toe, with double woven lisle garter top.

ONYX POINTEX SILK HOSE

An assortment of wanted colors. Be sure and lay in a supply at this price. Remember Saturday is the last day of the sale.

LAST DAY OF SALE

$1.50 Quality On Sale at $1.19
$1.65 Quality, On Sale at $1.39
$1.98 Quality, On Sale at $1.49

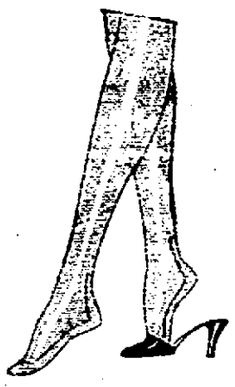

EXCEPTIONAL OFFERINGS IN LEATHER HAND BAGS

LOT 1
Values up to $5.00
$2.98
In an assortment of leathers and shapes, all silk moire lined.

LOT 2
Values up to $7.00
$3.98
These come in alligator skin, cowhide, suede, antelope and fancy leathers.

Others Priced at $1.00 up to $4.98.

TOILET GOODS ON SALE SATURDAY

30c Pebeco Tooth Paste..28c
69c Luv-Me Face Powder.49c
21c Mavis Talcum.....16c
23c Kolynos Dental Cream.18c
Pond's Cold and Vanishing Cream 24c
Palmolive Shaving Cream.24c
23c Listerine Tooth Paste.18c
39c Forhan's Tooth Paste, large 34c
45c Pompeian Face Powder 37c
50c Compacts 39c
45c Djer-Kiss Powder....38c
29c Frostilla 26c
45c Neet 41c
25c Resinol Soap.....21c
21c Woodbury Soap.....19c
39c Ipana Tooth Paste...36c
$1.00 Menen's Shaving and Shampoo Cream 47c
45c Prophylactic Tooth Brushes 38c

KOTEX .....33c box

BEAUTIFUL NEW SILK SCARFS

A big variety to choose from, made of plain color flat crepes with hemstitched or silk fringed borders. Also a handsome assortment of all silk flat crepes in assorted two figured effects.

$2.98

LADIES' RAYON UNDERTHINGS

Rayon Costume Slips

Made of 42 guage rayon in an assort. of the wanted pastel shades, deep shadowproof flounce, and all sizes..... **$1.98**

Rayon Runproof Vests and Panties

In flesh color only, tailored made, French Panties and Vests, mostly all sizes. Values $1.98..... **$1.34**

Rayon Bloomers

Cut good and full size in an assortment of pastel shades and tan, all sizes..... **$1.59**

Ladies' Silk Scarfs

A range of all silk scarfs that come in plain colors and pretty two-tone effects, hemmed and hemstitched borders **$1.98**

New Spring Tailored Overblouses

The newest tailored made blouses in white and white with colored figures, also plain blue, sizes to 44, a strictly tailored blouse.

$1.98

SPECIAL OFFERINGS IN BABY NEEDS SATURDAY

BABY DRESSES 59c

Made of white nainsook with baby lace edging, sizes 6 mo. to 2 yrs.

HAND MADE BABY DRESSES

Made of fine nainsook, asst. sizes, neck piped in blue or pink.

$1.00

$1.59 Madeira Baby Pillow Covers $1
In an asst. of patterns, all hand emb.

BABY CARRIAGE PILLOWS 59c
In reversible pink and blue, cotton filled.

SILK BABY CARRIAGE SETS $1.39
Consisting of robe and pillow covering, edged with pink or blue ribbon.

CHILDREN'S ROMPERS 59c
In pink, blue or brown, made of chambray, sizes 2 to 6 yrs.

GORGEOUS SHOWING OF NEW SPRING WEARABLES
NEW SPRING SILK DRESSES

The most wonderful variety of silk dresses imaginable in both plain colors and figured silk, made of all fine flat crepes, sizes from 16 to 44. Dozens upon dozens of the newest spring models to select from, dresses that you would actually pay $19.00 to $25.00 for. Be sure and see this remarkable lot here Saturday.

$15.00

OTHERS AT $16.75 TO $25.00.

BEAUTIFUL NEW SPRING
Silk Dresses at $10.95

You can't afford to miss seeing these dresses. They are wonders for the price, in all the wanted spring colorings and a remarkable variety of styles, ranging in size from 16 to 44. Dresses that can be worn nicely for dress wear.

Ensemble Suits

Made of twills and kasha cloths in navy and tan, long coat that can be used for a coat and dress, has long sleeves, skirt of same material as coat, with flat silk blouses, all sizes.

$25.00

CHOICE NEW SPRING
DRESSY COATS

Plain or fur collar trimmed, made of kasha cloth, broadcloth, tweeds, twills, mixtures and satins, all nicely made, well tailored and sizes to 50, suitable for dress or sport wear, in navy, black, brown, tan and mixtures.

$13.95

OTHER NEW SPRING DRESSY AND SPORT COATS UP TO $35.00

Showing of New Spring Silk and Wash Fabrics, Extensive Assortment to Select From

THE NEW PALM WASH PRINTS
A wonderful new cloth for spring, has a soft finish, is 36 in. wide, and a beautiful range of fast colored allover designs..... **29c**

REGULAR 50c NEW SPRING FIGURED DIMITY
36 in. wide, in white grounds with big range of pretty allover fast color figured designs, a new spring wash fabric that bids to be very popular **39c**

PRINTED WASHABLE CREPES
Over fifteen of the newest allover designs to select from, made of all silk crepe with white and colored grounds, 40 in. wide..... **$1.79**

VERY BEST WASHABLE PRINT MADE—THE NEW WANTED FABRIC.
The newest and best washable prints obtainable, exceptionally fine soft finish in an assortment of wonderfully pretty allover designs..... **49c**

PRINTED WASHABLE CREPES
40 in. wide in the newest Indian feather and figure patterns, made of fine woven silk, extra heavy quality in red, green and dark ground colorings **$2.98**

BOYS' PERCALE BLOUSES

With collars attached and made of excellent quality percales, all wanted sizes. **69c**

BOYS' WASH SUITS

Made of chambray in Oliver Twist or middy styles, sizes 4 to 9 yrs., well made and fast colors. **59c**

CHILDREN'S $1.59 WOOL SWEATERS

These come in tan or grey, sizes 26 to 30, a good warm sweater and absolutely all wool. **$1.00**

GAS BUGGIES—The Man at the Door.

SAUGERTIES

Saugerties, March 8.—The music lovers of this vicinity enjoyed the musical held in the Community House Hall on Tuesday evening when a fine program was rendered. The tea room under the direction of Mrs. Mower was open for the evening and a large number of the audience spent a social hour before departing for their homes.

The Whippet Baseball Club of this village has decided to hold its first annual ball in Lasher's Hall on Main street, April 30. The music will be rendered by Merry Melody Orchestra and the proceeds will go for the necessary equipment of the team.

The Little Sawyer Ice Corporation under the direction of Cornelius Loncendyke has completed filling the several private in houses in this vicinity with ice ten to thirteen inches in thickness.

Mr. and Mrs. Martin Cantine and Mrs. William Chidester of Main street are now sojourning at Sebring Fla.

Mr and Mrs. John Knox, who have been spending some time in this village, have returned to their home in Derby, Conn.

John C. Sauer of this place and his sister, Mrs. Grover Lasher, have gone to New York city where they will attend the funeral of their grandmother.

Mr. and Mrs. Philip Lasher of Poughkeepsie visited Mr and Mrs. Henry Genthner on Ulster avenue Tuesday.

Mr. and Mrs. Henry Genthner of Ulster avenue have gone to Yonkers, N. Y., where they are visiting friends.

Harold Garrison of Tannersville, N. Y., was operated upon at the Beers Sanitarium on last Sunday evening for appendicitis by Drs. O'Meara, Gifford and Mary Gage-Day.

The regular monthly meeting of the W. C. T. U. will be held on March 13 at the home of Mrs. Vanderwaag on Washington avenue at 2:30 p. m.

An addition is being built on the office of the Saugerties Coal and Lumber Company, situated on Partition street. The work is being done by Nelson Burhans.

The St. Mary's Boy Scouts basketball team of this place went to Kingston on Tuesday evening and after a hard fought game came home with a victory over the Kingston players, 40 to 26.

Floyd Newkirk of Burt street had his tonsils and adenoids removed at the Beers Sanitarium Wednesday morning by Dr. Krom, assisted by Dr. Luther Emerick.

Harold Legg, who resides on the South Side, has been suffering from a quinsy abscess and on Wednesday morning it was lanced by Dr. Luther Emerick.

A dance will be held on Saturday evening by the Centerville Fire Company at the hall. A good time is promised to all with plenty of round and square dancing.

Local fans are looking forward to the basketball game to take place in this village on Friday evening in the high school auditorium, when the Kerhonkson High School team will play the local high school boys.

The American Legion card party and dance is expected to be held Monday, March 19, with a potato patch for the feature of the evening. A good time is promised all who attend.

The Women's Missionary Society of the Reformed Church will meet with Mrs. William L. Finger on Washington avenue, Friday afternoon at 2 o'clock.

The Ladies' Aid Society of the Lutheran Church will hold a meeting in the church basement tonight at 8 o'clock.

Many Color Blind

About 2 per cent of the population suffers from color blindness. Usually even color-blind people can distinguish orange-red and blue-green.

The Daily Cross Word Puzzle

By RICHARD H. TINGLEY

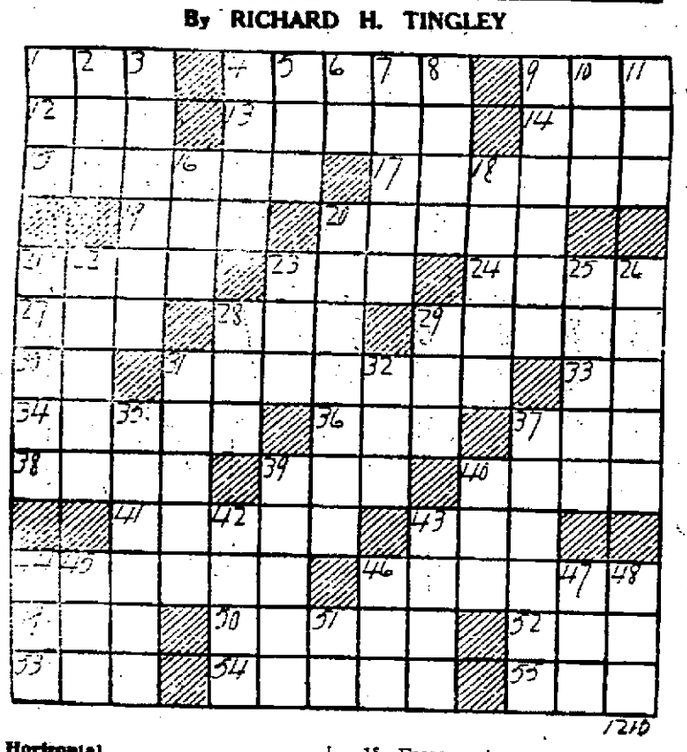

Horizontal

1—Fussy insect
4—Sudden extreme effort
9—Assist
12—Title of respect
13—One affected with a certain incurable skin disease
14—Crafty
15—Pollen-bearing part of flower
17—Cuddle
19—Craw of a bird
20—To name
21—To duplicate
23—Foot-like part (Lat.)
24—Makes a mistake
27—Russia (abbr.)
28—Contraction of facial muscles
29—Adjunct to a mortise
30—Near
31—Juliet's father (Shak.)
33—Seventh note
34—A nut
36—An anarchist
37—Little taste
38—Periods of time
39—Solicit alms
40—Take the chief meal
41—Kind of puzzle
43—Small piece of a machine
44—An engraver
46—Crushed
49—Disclosed
50—Natural fat
52—Before (poetic)
53—Just so
54—Packs
55—Beam or streak

Vertical

1—An obstinate person
2—Insect's egg
3—Hikes
4—Killed
5—Indite
6—On one's feet
7—Leaves
8—The three-spot
9—Backward
10—Indisposed
11—Color
16—To be allowed
18—Frozen rain
20—Gets
21—Gauze-like material
22—Exterior
23—Chicken disease
25—Residue from distilling oil from turpentine
26—Game-bird
28—Yellowish-reddish-brown color
29—To spread to dry
31—Boxes
32—Distance run by a vessel on one tack
35—Units of weight of gems
37—Doll slowly
38—Explode
40—Obstruction of stream
42—Honey and wax makers
45—Vehicles
44—Coquettish
45—Tint
46—Hebrew
47—Date or event from which time is reckoned
48—Turkish governor
51—As far as

Solution will appear tomorrow.

Solution of preceding puzzle.

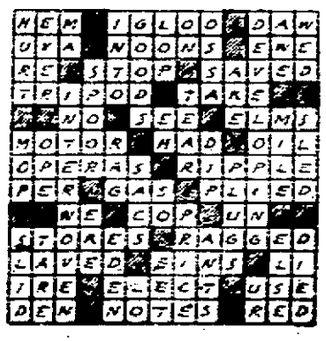

© McClure Newspaper Syndicate

Announcing Our Spring Opening

The Fashion Event for Which Thousands of Our Customers Have Waited

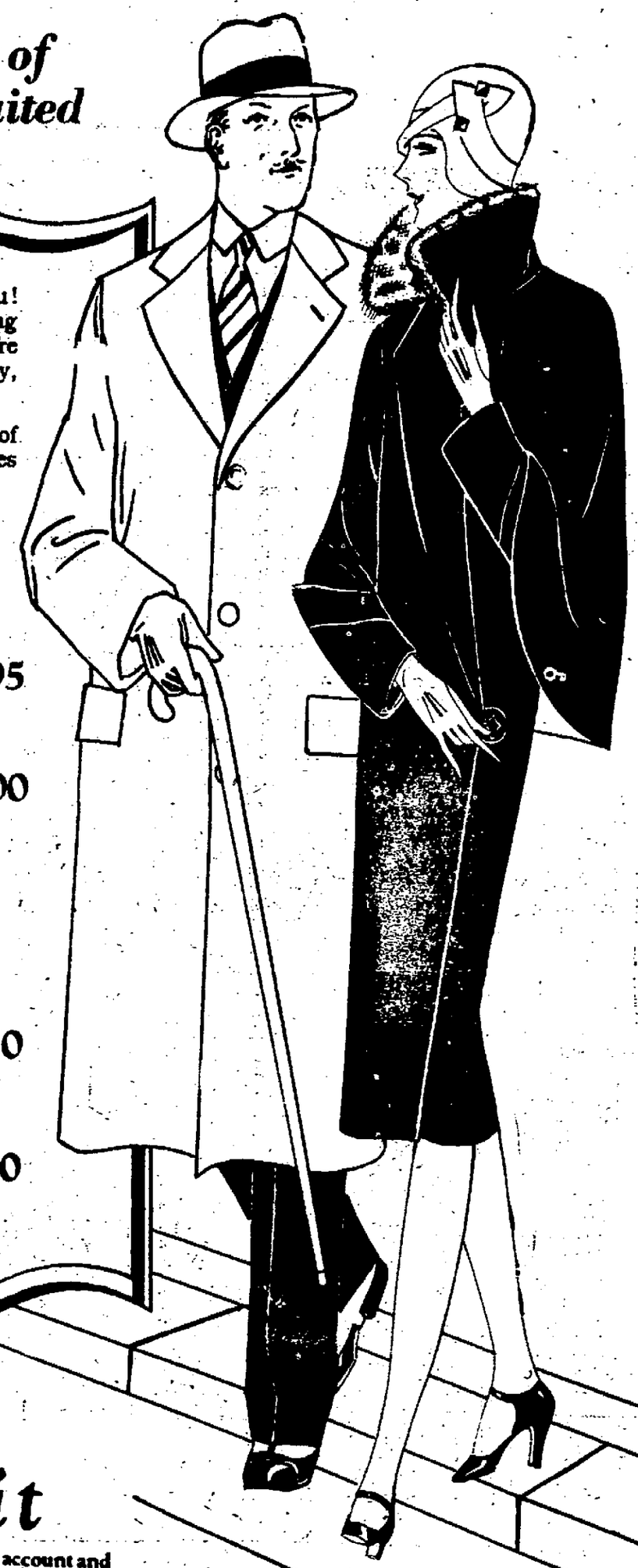

WHAT a pleasant surprise awaits you! A most delightful variety of Spring fashions are now on display at our store—an assortment that has taken us many, many months to assemble.

Here you will find every approved mode of the season. Here you will see Spring styles in all their splendor.

Ladies' Suits Coats and Dresses

How different, how charming are the new styles. Coats are more youthful and jaunty. Dresses are new in drape and design, with new tucks, pleats and jabots.

Suits, too, are quite in vogue, both sport models and costume ensembles.

14.95 to 35.00

Men's Suits and Topcoats

"Victor" Brand

MEN! This brand offers you everything you want in clothes—perfect fit, master tailoring, fine fabrics. All these desirable features together with a big saving in price.

In our new Spring variety you will see all the new styles, new fabrics, new patterns.

22.50 to 39.00

Most Suits with 2 pairs of Pants

Dress Up On Easy Credit

You are welcome to all the credit you want. Open an account and dress up the Whole Family. All we ask is a small sum each week on pay day and we leave the terms to you.

UNION STORE

280-282 FAIR ST., KINGSTON, N. Y.

ASTHMA
No cure for it, but welcome relief is often brought by
VICKS VAPORUB

Make the Classified columns your MARKET PLACE

People's Store

FOR FRIENDLY CREDIT SERVICE

The New Spring FROCKS

$14.75 $18.75 $22.75

A host of beautiful new styles in silk dresses. New Indian prints, smart models in high shades and attractive combinations. Every new color, every new effect, every desired size for women and misses. Pay a little at a time on pay days.

CHARGE IT AT THE

People's Store

Spring's Smartest COATS

$19.75 $24.75 $29.75

[illegible] straight lines, shawl collars, silk flares. In fact we have a selection of the new modes in coats as anyone can wish for. Choose of the new styles in silk or cloth. Cash not needed of course—just charge it!

AT THE

People's Store

Pay a little at a time when you get paid.

for best values in Men's New Spring Clothes on EASY CREDIT!

MEN'S SPRING SUITS AND TOPCOATS

$24.50 $29.50

A new note in quality, a new record in value features our new Spring Showing.

$22.50

Single and double breasted models in grey mixtures, tweeds, worsteds, herringbones, stripes, diagonals and others.

OFFICE CAT

By Jamieson

Brave, Ben Bar.

Clyde Holmes of the Adam's Motor Company, has just returned from Toledo yesterday. He drove back four new Willys- Knights.—Cadiz (Ohio) Democrat Journal.

Cruel We.

They say the world is round—and yet
I often think it square.
So many little hurts we get
From corners here and there.
But there's one truth in life I've found
While journeying east and west,
The only folks we really wound
Are those we love the best.
We flatter those we scarcely know,
We please the fleeting guest,
And deal full many a thoughtless blow
To those we love the best.

A Maryland school teacher aged 20 years eloped with one of her scholars, aged 17. That was surely one case where a boy loved his dear teacher.

The Doctor's Revenge.

There was once a young couple named Slightham,
Who were afraid that disease germs would bite 'em.
They ate an apple a day to keep the doctor away,
But he came and brought twins just to spite 'em.

A man recently fainted three times at his own wedding, but it was no use. They waited until he came around, and he was married just the same.

Sounds Reasonable.

Science Teacher: Name some liquid that won't freeze.

Bright Pupil: Hot water.

The Morning After the Night Before.

"Tom, what is the difference between vision and sight?"

"When Sis goes out in the evening, she's a vision, but when she gets up in the morning, she's a sight."

People stayed at home in the old days, but that was before there were so many bill collectors to call.

A certain boy went to see a certain girl on a certain night and it so happened that she was ready but the boy was so surprised that he fainted so they were late anyway—can you beat that?

It is well to remember, however, that a few prominent Republicans did the choosing for Cal the first time.

The young bride was asked what she thought of married life.

"Oh, there's not so much difference," she replied. "I used to wait up half the night for George to go, and now I wait up half the night for him to come home."

Example of pure philosophy: "Hen is just as good as turkey, anyway."

One of the chief tricks of Howard Thurston, the magician, is to make a horse vanish into thin air. Pooh, pooh! Henry Ford did that thirty years ago.

If you must have jaw exercise, try chewing gum instead of discussing the neighbors' shortcomings.

"Did you ever notice how a woman lowers her voice when she asks a favor?"

"Yeh, and raises it when she doesn't get it."

"It's strange that you always start in the middle of a book and read the last half first."

"Yes. I got the habit from going to the movies so often."

Give a criminal enough rope and he'll tie up a cashier.

Lots of folks don't have to get sick to be in a critical condition.

(Copyright, Office Cat Syndicate, Washington, D. C., and Greensboro, N. C.)

Recommended and Sold by

NR TO-NIGHT

Mild, safe, purely vegetable—

Constipated?

All 16 Kingston Druggists.

Lesson No. 11

Question: How does emulsified cod-liver oil increase the efficiency of milk as a protection against rickets?

Answer: Milk is deficient in rickets-preventing vitamin. A little emulsified cod-liver oil added to or taken with milk *makes it a more perfect vitamin-food.* Give it as

SCOTT'S EMULSION

Blind, Testifies He Can Judge Car's Speed

New Haven, Conn.—Although Henry Istas, totally blind student at the Yale law school, testified that his friend, George A. Lewis, a student at the university school, was driving at a moderate speed when his car was involved in a collision with another machine in Huntington street, Lewis was fined $25 on a charge of reckless driving.

Istas said despite his affliction he was able to gauge the approximate speed of an automobile by the sound of the engine and swaying of the machine.

Istas, who has won many honors in his academic work, further testified that when Lewis went around the corner of Huntington street the swaying of the car was barely noticeable and the purr of the engine indicated a medium rate of speed. The court was noncommittal on Istas' testimony.

Actor Rescued as Stage Hanging Nears Reality

London.—Too much realism caused two accidents on European stages recently.

Walter Scudes, an English actor, nearly lost his life in a realistic hanging scene in "Tin Gods" at the Garrick theater in London when the hanging paraphernalia went wrong. He was taken from the gallows unconscious and needed the services of a doctor.

The second accident was in Belgrade, Jugo-Slavia, where Mme. Zlata Gaveta, prima donna of the National theater, was pinned to the stage floor through her foot by a dagger awkwardly thrown by a domestic in one of the scenes of an opera. Mastering the pain, Madame Gaveta completed her song and fainted when the curtain was lowered.

Rabbit Now Called on to Furnish Sable Coats

Minehead, England.—Development of rabbits with fur like sable has reached perfection, it was announced in Minehead at the annual rabbit show. They are called sable rabbits, and were shown publicly here for the first time.

G. A. Drake, secretary of the British Sable Rabbit club, which has been developing the breed, acted as one of the judges at the exhibition, and said that it was impossible for experts to distinguish the sable rabbit's fur from real sable. Even the white hairs in their coats by which the worth of genuine sable is gauged, he said, defied the dyers' art.

Advice to Damsels: Never let a fool kiss you and never let a kiss fool you.

INSURANCE

W. A. VAN VALKENBURGH

KINGSTON TRUST CO. BUILDING, 518 BROADWAY.

PHONES—442. Residence 2423.

We write all kinds of Insurance Everywhere through our Agency and Brokerage Connections.

NASH

PRICES REDUCED FEB. 1ST

1/4 of all NASH

MODELS are now priced under a thousand dollars—the lowest priced, a full 5-passenger sedan at $845 *f.o.b. factory*

All NASH models have the NASH 7-bearing motor, the NASH straight-line drive, NASH alloy steel springs, shock absorbers front and rear, NASH 2-*way* four wheel brakes, NASH tubular-trussed frames, and many other *luxuries of performance* not found in other cars at the price.....

NASH LEADS THE WORLD IN MOTOR CAR VALUE

Van Kleeck Motor and Garage, Inc.

6-14 North Front Street

STYLE SHOW

WHITNEY BABY COACHES

A Smart New Whitney Coach

The extremely low price of this fine Whitney coach in a distinctive two-tone effect merits your serious consideration. Here is a bargain you simply can't afford to miss. Ask to see it.

$39.00

Visit our Style Show of magnificent Whitney Baby Coaches, and view the very latest and most attractive designs of the "World's Most Beautiful Baby Carriages." We invite every mother to see this wonderfully complete line of styles, and we urge you to make your selection now. There is a style and a price for every purse. No matter what price you pay for a Whitney coach, you may be assured that no other carriage can rival it. Order yours NOW!

Here Is a Bargain You Simply Can't Resist

To Keep Baby Happy This Pullman, $17.00

How easy it will be to keep Baby happy and contented all the day long, in this roomy pullman. And baby's nights will not be restless after long days spent outside in the bright sunshine. Never a sharp wind can touch him with the snug, cozy upholstering of this fine carriage for protection.

A Style, A Price for Every Purse.

Two Whitney Carriage Values of Unusual Merit

When you buy a Whitney carriage, you give your baby the health protection that you most desire for him. Seventy years of baby coach building assure satisfaction. The go-cart at the left is $15 and the pullmanette at the right is

$27.00

UPTOWN CORNER NORTH FRONT AND CROWN STREETS. ONE BLOCK FROM WALL STREET. UPTOWN

KINGSTON'S LEADING FURNITURE & STOVE STORE

M. KAPLAN

66-68 North Front St.

UPTOWN CORNER CROWN ST.

A DEPOSIT will hold any purchase for later delivery.

EVENING Appointments arranged. Simply call 'phone 2043.

Where the Good Clothes Come From.

MORRIS HYMES

PARKSTONE SUITS AND TOPCOATS

CLOTHES

Where the Good Clothes Come From.

MORRIS HYMES

WHERE WAR MENACES ENGLAND

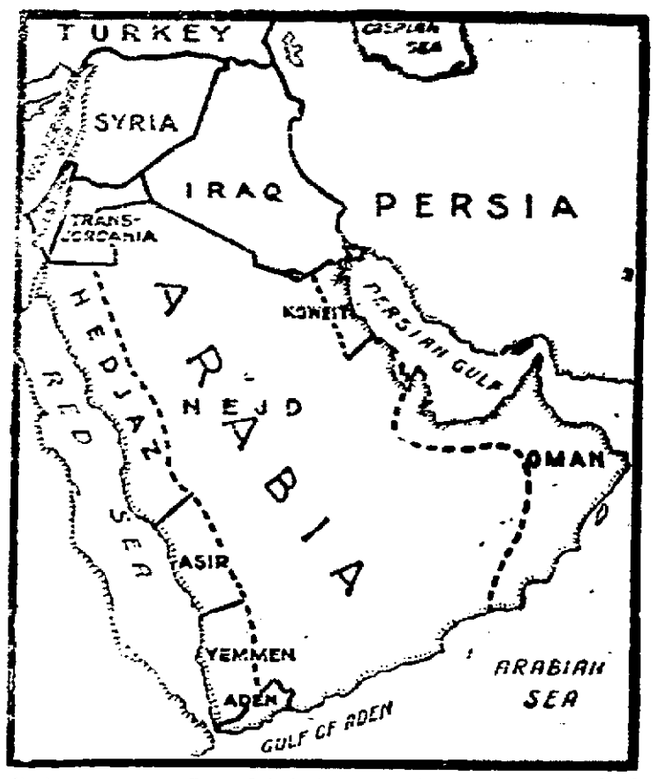

Real war is facing Great Britain because of her mandates. Ibn Saud, King of Hedjaz and Sultan of Nejd, is reported to have massed a large force of troops and is ready to advance on the borders of Transjordania and Iraq. British troops will help repel any advance which he may make. (International Illustrated News)

Income Tax in a Nutshell

TIPS FOR TAXPAYERS.
No. 23.

A person may receive for his services compensation other than money that is subject to the income tax.

The fair market value of the thing taken in payment is the amount to be included as income. For example, if a clerk in a grocery store receives as part of his wages groceries or provisions, the market value of the merchandise must be reported by him as income.

Promissory notes received in payment for services and not merely as security for payment constitute income to the amount of their fair market value.

Board and lodging when furnished as compensation for services must be included as income. Thus, a hotel clerk who is given a room and meals as part payment for his services must report the fair value of such in his income tax return.

Discourages Burglars

Tests with an oxyacetylene torch showed recently that two hours were required to penetrate a plate of pure copper, seven inches thick, intended for a bank vault, says Popular Mechanics Magazine. Engineers estimated that it would take a burglar about six hours to burn through one of twelve-inch thickness.

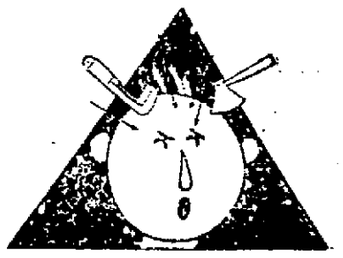

headache? feels as if your head would break? Baume Bengué relieves it—try a tube and you'll believe it!

Say Ben-Gay

BAUME BENGUÉ
(ANALGESIQUE)
RELIEVES ACHES & PAINS

HIGHLAND

Highland, March 8.—Friday afternoon the Auxiliary Club held in the M. E. Church parlor one of its interesting sessions. A large delegation was present. Mrs. C. J. Eiting had charge of devotional exercises. Mrs. Casper Rose presided at the piano for singing. President Suzanne Decker opened business by extending a cordial welcome to all. Plans were talked over for future work. Groups are progressing nicely in looking over the activities of the past year. She is sustained by the cooperation and helpfulness of the general membership, which is encouraging. Groups in 1927 raised a good deal of money and they are going to work for more needed improvements. The social was enjoyed and the hostesses, Mrs. F. L. Palmer, Mrs. Robert Cummings, Mrs. George Cornell, Mrs. Louis Palmer, served delicious fruit salad, wafers, cake and coffee. Expressions of pleasure were extended by members to these ladies who had made the afternoon so joyous.

The Queen Esther Ball will be held on Friday evening, April 13, in Smith's Hall. All committees have been appointed and all look forward to a very pleasant time.

Mr. and Mrs. Ralph Dirk had guests for Sunday dinner at their home.

Mr. and Mrs. Fred Sneider entertained guests from Newburgh for the week end.

Wednesday evening the Daughters of America held their regular meeting. Their state councilor makes her official visit on March 21. They will have guests from Kingston and Saugerties and anticipate a harmonious and delightful session. Refreshments were served at the close of the meeting by the committee.

A surprise party was given the Edwin Clarke family on Saturday evening. The game of the evening was the ever popular pinochle. It was a very jolly party and a pleasant evening was spent.

Mr. and Mrs. Melville Everett and family will soon move from White street to the house of Edison Dimsey on North road.

Mr. and Mrs. J. D. Rose entertained eight guests at dinner last Friday evening.

Arthur Decker of New York city and Captain R. H. Decker were in Poughkeepsie Tuesday on business.

The P. E. O. Society, held a meeting Thursday and elected officers for the ensuing year and delegates to the state convention. Mrs. Philip Schantz was appointed the pianist for the year.

On March 15 the Epworth League of the First M. E. Church will serve a cafeteria supper in the church parlor.

Mrs. C. Hoysradt, has spent some time recently in Gallantinville.

Seth Martin has been the guest of relatives over the week end in Poughkeepsie.

Mr. and Mrs. J. W. Feeter, have been confined to their home by severe colds for some time. Mrs. Feeter seems to improve slowly.

Miss Mattie Churchill, who teaches at Purchase, spent the week end here with Mrs. L. T. Churchill.

Mrs. Theron DuBois, who has been suffering with a severe cold and grip, is improving slowly.

Mr. and Mrs. Charles Thorn have moved from this place to Clintondale.

George W. Goudy has returned from Philadelphia and he and his wife sailed for Europe last week. They will be gone two or three months.

C. D. Wood and daughter have moved from this place to Poughkeepsie.

Mr. and Mrs. Walter Constable will move from Church street to the Dimsey house on New Paltz road.

Miss Marjorie Melins has been visiting relatives in Kortright.

Mrs. M. Yeomans has been a guest of her brother in Cairo, Greene county.

Mr. and Mrs. John K. Fisher had recent guests from New Paltz.

Miss Carolyn Thatcher was hostess to the U. D. Society members Saturday afternoon and all spent a pleasant afternoon.

The luncheon by the Presbyterian people in their church hall Friday was successful. They had a fine menu. There was a large attendance and everyone enjoyed the good things. Many appreciate these noonday affairs as they lessen the housewives' labor.

March 6, the Grange held a regular meeting and afterwards a card party. There was a good attendance. All enjoyed the games and musical program. Delicious refreshments were served.

The Faculty Bridge Club held a meeting in the high school Thursday. Mrs. G. Elliott, Miss M. Schoonmaker and Mrs. G. Coutant were hostesses.

Mrs. Victor Ball and little daughter will sail in May for her old home in Weisbaden and Heidelberg, Germany. Seventeen years ago she came to America. She certainly will be delighted to meet her loved ones there. All wish for her a fine trip and visit and safe return.

The Eastern Star card party of this place was a success both from a social and financial standpoint. There were 27 tables of pinochle, bridge and 500. Dominoes were enjoyed. Prizes were given to best players. All were ready for the sandwiches, cake, ice cream and coffee late in the evening.

News From the World on Wheels

Complying with an insistent demand for a sport type body of larger seating capacity on the New Series Pontiac Six chassis, the Oakland Motor Car Company is now building a smart five-passenger Sport Phaeton. This latest Pontiac Six model embodies the same rakish swank of line and contrasting color which has brought the Sport Roadster into such high favor, particularly with the younger generation.

Responding to a demand unprecedented in its history, and with its factory and sales organizations operating at peak efficiency, the Chevrolet Motor Company in February set a new high monthly production record, while retail domestic deliveries were more than 20,000 units above February, 1927. Production for the month just ended was 116,942 cars and trucks. The best previous Chevrolet month was May, 1927, with an outlet of 115,623 units. January retail deliveries in the United States totaled 61,007 cars, against 42,680 in January, 1927, and 27,487 in January, 1926. Production was 91,584 cars and trucks against 73,676 the previous January.

"The fact that there are more automobiles in America than telephones graphically illustrates the importance of the industry," says T. S. Johnston, assistant to W. C. Durant of Durant Motors, Inc. This and other amazing things concerning the industry hardly thirty years old is found in the book "The Automobile Industry: Its Economic and Commercial Development," by R. C. Epstein. In 1908 W. C. Durant, then president of Buick, predicted that the time would come when a million automobiles a year would be made. He was laughed at even by his brother manufacturers. But eight years later, 1916, more than a million cars were produced; and in every year since 1916 the production of motor vehicles has exceeded that figure. In 1920, more than two million vehicles were made in the United States; in 1923, well over thre million; in 1925 and 1926, slightly over four million a year.

Early Golf Match

The first great golf match of which there is record is of a match in which the duke of York, afterward James II, with an Edinburgh shoemaker as his partner, defended Scotland's claims in the sport against two English noblemen. The Scotsmen won.

Spring HATS appear!

New Felts $5
New Straws
$10.00 New Satins
Crochet and Felt
Veil Hats
$12.50 Clever Novel Effects

Paris Millinery Shops
"Kingston's Most Beautiful Millinery Shop."
316 WALL STREET. KINGSTON, N. Y.

Everybody Knows that the Freeman's Cent-a-Word Ads. Bring Quick Results. Try Them.

FRESH FISH

The Quality of our products is bringing us the friends of our steadily growing patronage for which we are duly appreciative.

FRESH STEAK COD
FRESH BULL HEADS
FRESH YELLOW PERCH
FRESH YELLOW PIKE
FRESH WHITE FISH
FRESH SHRIMP
FRESH HALIBUT
FRESH SPANISH MACKEREL
FRESH HADDOCK
FRESH PICKEREL
FRESH STEAK BLUE FISH
FRESH FILLET OF SOLE

SMELTS
FINNAN HADDIE
OLD FASHION SALT COD
SCALLOPS
OYSTERS, BLUE POINTS
CHERRYSTONE CLAMS
LARGE CHOWDER CLAMS
LARGE WHITE SOFT SHELL CLAMS
FRUITS AND VEGETABLES IN SEASON

You will find our prices most reasonable for the merchandise sold, but please note that we place quality first.

CENTRAL FISH & VEGETABLE MARKET
CHANCY COUMBES, Mgr.
730 B'way (between Elmendorf & St. James Sts.) Tel. 2067
"Visit Our Oyster Bar."

The Cars That Bear Our Name

It is our purpose that every car shall represent the integrity of manufacture we have endeavored to associate with our name throughout twenty-five years of industrial experience.

Joseph B. Graham
Robert C. Graham
Ray A. Graham

GRAHAM PAIGE

A wide variety of models and body types—prices beginning at $860. Illustrated is Model 619, 4-passenger Coupe, with 4-speed transmission, $1575. All prices f. o. b. Detroit.

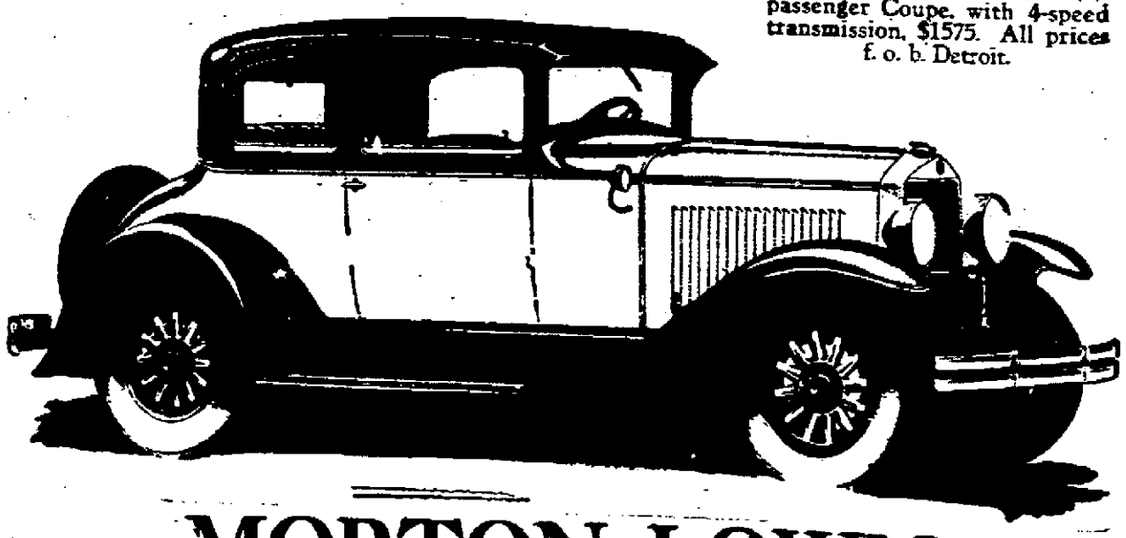

MORTON LOWN
682 Broadway, Kingston, N. Y.
Telephone 1809

GRAHAM-PAIGE

Girls Hear About Nursing

The Vocational Guidance meeting in the Kingston High School on Thursday afternoon under the auspices of the Kingston Y. W. C. A. was very well attended by the Junior and Senior class. The subject, which was medicine and nursing, was ably presented by Dr. Mary Gage-Day, Anna Cassidy, a graduate of the Benedictine Hospital, and Miss Jessie Allen, superintendent of the Training School at the City of Kingston Hospital. Dr. Day was the first speaker and told in an amusing way of the difficulties that women encountered in the past in trying to enter the profession. She stressed very strongly, however, the long training necessary, the cost of the same and discouraged any girl from trying to enter the profession who was not a real student and willing to devote many years to preparation.

Miss Anna Cassidy was the first speaker for the subject of nursing and she spoke of the purpose, the qualifications for candidates, the period of training necessary and touched on the many types of nursing work. Miss Allen, in turn, spoke more fully on the subject of public health nursing, Red Cross nursing, army and navy nursing, private nursing, school nursing, etc. Much interest was displayed by the girls and many questions asked.

Next week the subject will be office work and business. Joseph J. Morgan, principal of the Moran Business School will speak on office work and clerical work, Miss Jane Van Etten, general secretary of the Y. W. C. A. on secretarial work and a representative from the New York Telephone Company will speak on the telephone operator.

First to See Value of Big Advertising

Robert Bonner, for whom Bonner Springs, Kan., is named, New York publisher, was the first to use full-page advertising; and the first journalist to pay large sums for feature articles.

When Edward Everett was raising funds to purchase Mount Vernon Bonner gave him $10,000 for 52 articles known as the Mount Vernon papers, and a like sum to the fund. He also startled the literary world by buying eight pages of advertising in the New York Herald. When the press room of the New York Ledger was destroyed by fire he inserted in the daily papers of New York, Philadelphia and Boston the following advertisement: "Unless we are burned out more than once a week the New York Ledger will be ready on the news stands of the United States, the Sandwich Islands and New Jersey."

His recreation was driving expensive trotters, owning the best in the land.—Griffith Bonner in the Prism.

Why She Enjoyed It

"Don't talk to me, my dear," said Mr. Subub firmly. "I say it is a very good thing for servants to go to the theater sometimes. It makes them return more happily to their work; it also teaches them how to conduct themselves."

"Mary," he said to the housemaid, "here is a ticket for the theater tonight. You must go and enjoy yourself."

"It was lovely," said Mary next morning, when they questioned her on her evening out.

"Did you really enjoy it?" inquired Mr. Subub, smiling triumphantly at his wife.

"I did indeed, sir. It was splendid. You should have heard that there servant girl in the play sass her missus!"—Weekly Scotsman.

Services of a Friend

A blessed thing it is for any man or woman to have a friend; one human soul whom we can trust utterly; who knows the best and the worst of us, and who loves us, in spite of all our faults; who will speak the honest truth to us, while the world flatters us to our face, and laughs at us behind our back; who will give us counsel and reproof in the day of prosperity and self-conceit; but who, again, will comfort and encourage us in the day of difficulty and sorrow, when the world leaves us alone to fight our own battle as we can.—Charles Kingsley.

Myrna Loy

With everybody wearing jewels, Myrna Loy, the motion picture actress featured in the picture, "A Girl From Chicago," has bought quite a collection herself. The three necklaces are—from left to right—pearls on a fine chain; long crystals, and old gold leaves. The slave bracelet is also of old gold.

—o—

SOMETHING TO THINK ABOUT

By F. A. WALKER

YOUR IDEA OF GOD?

A GROUP of Chinese students studying in this country some time ago sent out a most unusual questionnaire. There are three questions included. "What is your idea of God?" "Do you believe in God?" and "Why?"

These questions were sent to hundreds of prominent men all over the country but the answers were not made public, although no man ought to be ashamed to let anyone know his opinions regarding these three matters which are of so universal interest.

The question of "What is God?" has probably been asked more times since man first began to think than any other in all the category of our inquiries.

Robespierre wrote down a profound truth in the words "If God did not exist it would be necessary to invent one."

That which we do not know, we imagine. There is no man living, good or wicked, rich or poor, ignorant or educated who has not his own idea of God. And his idea may, and naturally would, be different from his neighbor's.

The Bible tells us that God is Spirit, Life, Truth, Love.

What is Spirit? What is Life? What is Truth?—Pilate asked this question and received no answer. What is Love? Can you give a satisfactory answer to these questions?

To the untutored mind nature reveals God. But nature is not and cannot be God since nature lacks the attributes of divinity.

The most convincing proof of the existence of God is not a proof at all.

It is the overwhelming craving of the human mind for a greater than itself, for a power, omnipotent, a mind, omniscient, a presence, all pervading.

No truly wise man denies God. Voltaire, who once denied Him, saw his unwisdom and built a church which he inscribed with a confession of his error.

Dependence is a part of the human make-up.

Reliance upon some one or something higher and mightier than ourselves is inborn and unavoidable.

We believe in a God, a supreme being, because we must believe.

What is your answer to the Chinese inquirers? What is your idea of God?

It is certain that you do believe. The reason why is plain. What kind of a God you believe in is largely of your own deciding.

It would be interesting to read the answers of the well-known men who replied to the questions of the Chinese students.

But more important to you than what their answers are is what yours is. It is truly something to think about.

(© by McClure Newspaper Syndicate.)

—o—

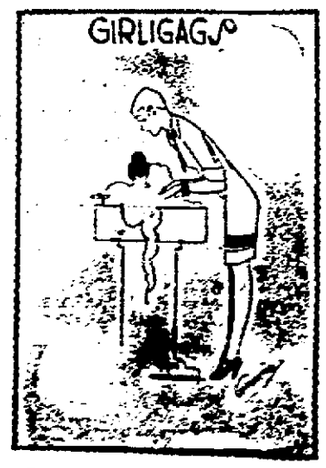

"You only have to spell the word," says Practical Polly, "to see that there is a lot of 'boob' in 'boom.'"
(Copyright.)

Service at Temple Emanuel.

Rabbi Morris Rose will have for the topic of his sermon tonight at Temple Emanuel, "Power", a discussion of Feucht Wanger's Jew Susse, and deals with Jewish life in Germany during the middle ages. Services will begin promptly at 7:30.

ORPHEUM
THE MOST BEAUTIFUL PICTURE HOUSE ALONG THE HUDSON.

TODAY AND TOMORROW
Supreme Masterpiece of the World's Greatest Woman Writer

A Poignantly Human Story! A Stirring Absorbing Tale of a Compelling Love That Transcended Time and Distance—And Won Gloriously To Happiness!

SECOND FEATURE

See His
Latest and Best Picture

ALSO
MUTT AND JEFF
COMEDY AND
ORPHEUM NEWS

PRICES
ALL SEATS
35c
Matinee, 2 p. m. Children, 10c
Evening, 6:45 - 9, Children 20c

OWNED AND OPERATED BY THE KINGSTON THEATRE CORPORATION - HARRY LAZARUS, Mgr.

NOW PLAYING
COLLEEN MOORE, in
"HER WILD OAT"
AND
FIVE TYPICAL BROADWAY ACTS
Featuring THE MAN OF A THOUSAND FACES.
GEO. La FOLLETE & CO.
THE LON CHANEY OF VAUDEVILLE.
AND
"HILL'S SOCIETY CIRCUS"
Trained Ponies, Clever Dogs, Real Monkeys.
BRING THE CHILDREN TO THIS RARE TREAT.

SPECIAL PARADE OF THIS CIRCUS
TOMORROW MORNING AT 10:30.
Starting From Central Post Office.

COMING MONDAY AND TUESDAY
Kingston's Pageant of Fashion
A Gorgeous Array of the Latest in Gowns, Hats and Shoes Displayed on Beautiful Professional Models.
AND OUR USUAL FINE VAUDEVILLE BILL.
ALSO
VIRGINIA VALLI in
"LADIES MUST DRESS"
MONDAY NITE—OPPORTUNITY NITE.

Mat., Bal. 25c. Orch. 40c. Loge 50c
Eve., Bal. 40c. Orch. 50c. Loge 75c
Children under 12, 25c
Sat. & Hol. Mat. Same as Nite.

Matinee, 2. Evening, 7.
Vaudeville, 8:30.
2 Complete Shows Saturday
Nite—6:45 & 9

ONE NIGHT ONLY—MARCH 14
THE WEST POINT PLAYERS in
"THE DONOVAN AFFAIR"
The Mystery Drama That Scored A Hit on Broadway.
GIVEN BY OFFICERS AND MEN OF WEST POINT
ALL SEATS RESERVED—$1.00, $1.50, $2.00.
NOW ON SALE AT THE THEATRE.

AUDITORIUM
THEATRE
Opposite Central Post Office
Harry Lazarus, Manager.
Program Changed Daily.
MAT., 2:30. NIGHT, 7-9.

TONIGHT
CLARA BOW in
"ROUGH HOUSE ROSIE"
Kinograms and
Educational Comedy

TOMORROW
RICHARD DIX in
"MAN POWER"
Pathe Comedy and
Pathe News.

PRICES:
Mat., 20c. Eve., 25c.
Children 10c.
Saturday and Holiday Matinee
Same as Night.

The Orchid Tea Room
Broadway Theatre Bldg.
Phone 82

That famous brown fluid that is called anything from "Demi-Tasse" (by the elite, in small form) to plain "Java" (by the hoi-poloi), can either make or break a meal.

Here is one place where a delicious meal can be finished "fit for a king", by a cup of steaming coffee with real cream, that has been known to make a person close his eyes and murmur "Alice, where art thou?"—(It's Alice Foote MacDougall Coffee, of course).

If you don't believe it—try it.

No foolin'.

MATHILDA WEISBURGH.

NOW PLAYING
3 PERFORMANCES DAILY
2:00, 6:45 & 9
SATURDAYS CONTINUOUS
2:00 P. M. UNTIL 11 P. M.

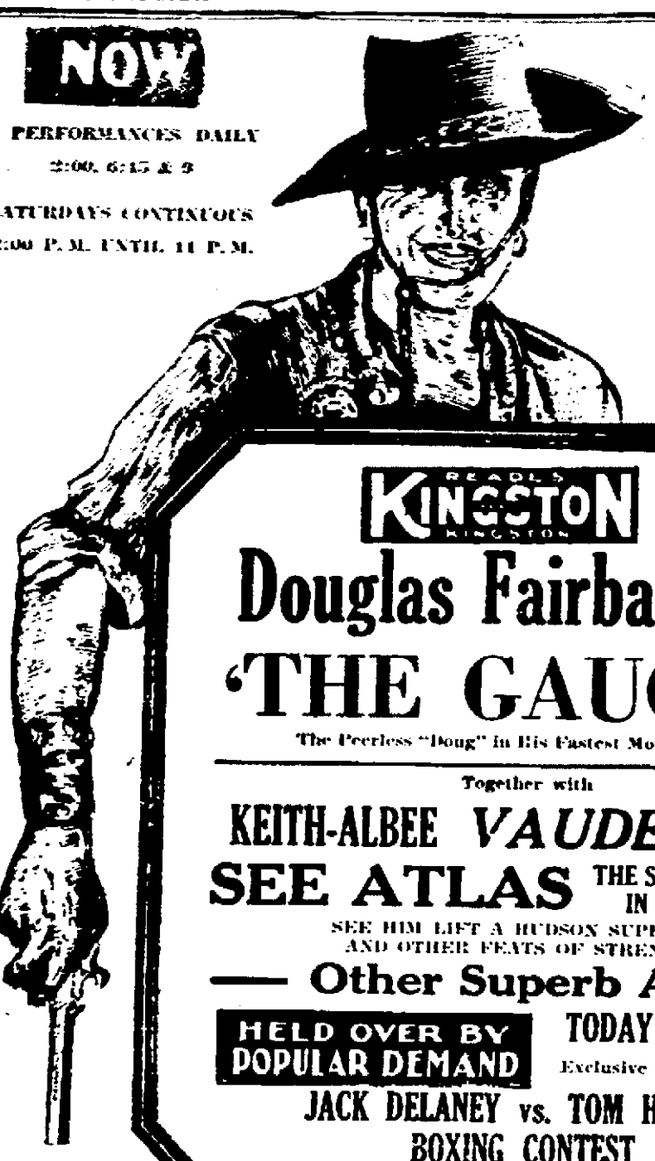

PRICES
MATINEES, 35c
Children under 12 years, 10c
EVENINGS, 50c
Children under 12 years, 20c
EVENING PRICES
PREVAIL ON SATURDAY
MATINEES

KINGSTON
Douglas Fairbanks, in
'THE GAUCHO'
The Peerless "Doug" in His Fastest Motion Picture
Together with
KEITH-ALBEE VAUDEVILLE
SEE ATLAS THE STRONGEST BOY IN THE WORLD
SEE HIM LIFT A HUDSON SUPER-SIX AND OTHER FEATS OF STRENGTH.
— Other Superb Acts —
HELD OVER BY POPULAR DEMAND
TODAY MATINEE AND NIGHT
Exclusive Motion Pictures.
JACK DELANEY vs. TOM HEENEY
BOXING CONTEST

EVERY MONDAY and THURSDAY
Gold Night
ALL NEXT WEEK STARTING MONDAY, MARCH 12th.
HALTON POWELL
PRESENTS THE BIGGEST AND BEST POPULAR PRICED SHOW IN AMERICA.
"WORLD OF PLEASURE"
WITH A CHORUS OF EXQUISITE YOUTH AND A TALENTED CAST OF MUSICAL COMEDY ARTISTS, HEADED BY THE BRILLIANT SINGING COMEDIAN HARRY ROLLINS
PRESENTING MONDAY, TUESDAY AND WEDNESDAY
THE MUSICAL COMEDY FAVORITE "CUT PRICE GLORY"
ON THE SCREEN
AILEEN PRINGLE in "BODY AND SOUL"
Complete Change of Program Thursday.
COMING: WILLIAM HAINES in "SPRING FEVER."
"NAPOLEON" THE WONDER DOG in "THE 13TH HOUR."
EMIL JANNINGS in "THE LAST COMMAND."
RICHARD DIX in "THE GAY DEFENDER"

PLANTHABER'S MARKET
30 East Strand Street
TELEPHONE 1072. FREE DELIVERY.
HIGHEST QUALITY — LOWEST PRICES

Best Creamery Butter, lb	53c	Best Coffee, lb	45c
Strictly Fresh Eggs, doz	35c	Santos Coffee, lb	32c
Cooking Compound, 2 lbs	29c	Granulated Sugar, lb	6c
California Prunes, 3 lbs	25c	Condensed Milk, Star and Clover	14c
Astor Rice, pkg	7c	Evaporated Milk, can	10c
Macaroni and Spaghetti, 3 lbs	25c	Clark Brand Soaked Peas, No. 2 cans	5c
Libby's Red Salmon, can	30c	Tomatoes, Small, 3 cans	25c
Palm Sardines, can	5c	Campbell's Tomato Soup, 3 cans	25c
Mackerel, lb	15c	Pea Beans, 3 lbs	25c
Salt Herring, 4 for	25c	Green Peas, 3 lbs	25c
Red Onions, lb	5c	Extra Fancy Molasses, gal	90c
Potatoes, peck	45c	Babbitt's Cleanser, 6 cans	25c
Fowls, lb	38c	Bologna, lb	20c
Leg Pork, lb	22c	Liver Sausage, lb	15c
Stewing Pork, lb	18c	Frankfurters, lb	25c
Fresh Shoulders, lb	16c	Headcheese, lb	25c
Spare Ribs, lb	16c	Star Ham, lb	28c
Leg Lamb, lb	35c	Veal Breast, lb	24c
Chuck Roast, lb	28c	Chopped Meat, lb	20c
Cross Rib, lb	30c	Sausage Meat, lb	20c

One Cent-A-Word Advs. Bring Results

PARKSTONE CLOTHES

Headquarters for

Manhattan

SHIRTS PAJAMAS
MANSCO UNDERWEAR

Where the Good Clothes come from

Morris Hymes

KNAPP-FELT HATS

IF YOU DO NOT OWN A

—RADIO—

Authorized Dealer RCA

When you buy your Radio deal with a firm of KNOWN responsibility. We offer the BEST in Radio—and it costs no more—it often costs less.

Try a RADIOLA in your home.

No obligation—Just telephone.

HARDER'S

ELECTRICAL STORE

THE RADIOLA STORE.

53 N. FRONT ST. TEL. 2140.

Strand Grocery Co.

Corner Hasbrouck Avenue and Strand.

WE ARE SAVING OUR CUSTOMERS REAL MONEY
HERE IS THE PROOF

FLOUR IS HIGHER
OUR STOCK AT OLD PRICES.

PRIDE OF PERRY FLOUR ..... 95c sack
PILLSBURY'S BEST FLOUR ..... $1.05 sack

FANCY WHITE POTATOES ..... 45c pk.
FRESH WHITE EGGS ..... 35c doz.
SURE RISING BUCKWHEAT, 5 lb. sack 32c
KELLOGG'S CORN FLAKES, 3 pkgs. 21c
PALMOLIVE SOAP ..... 6c cake
MIXED VEGETABLES, 2 cans 25c
CLOTHES PINS, 2 doz. in box 5c
EARLY JUNE PEAS, 3 cans 25c
SAUERKRAUT, 4 lbs. 25c
BEST SANTOS COFFEE ..... 32c lb.; 3 lbs. 95c

50 FEET SASH CORD CLOTHESLINES,
Regular Price 50c. SPECIAL EACH 35c

NEW CARROTS, NEW CABBAGE, FRESH SPINACH, ORANGES, ICEBERG LETTUCE, SWEET POTATOES, CAULIFLOWER, GRAPEFRUIT, CELERY AND MUSHROOMS AT SPECIAL PRICES.

WM. PLANTHABER, Prop.

FREEMAN WANT ADS. BRING RESULTS

LAST NIGHT on the RADIO

Reception Thursday evening was not of the best and the buzzer got in its diabolic work at intervals. One of the best programs was that of Dodge Brothers. The Eskimo dogs were in good voice and the burlesque health exercise program was good.

A batch of the regular radio programs used by The Freeman got lost, so a stop-gap service has been drafted and will be found below. The regular service will be resumed on Monday.

FRIDAY, MARCH 9

(By The Associated Press)

Programs in Eastern Standard time. All time is P. M. unless otherwise indicated. Wave lengths on left of call letters, kilocycles on right.

491.5—WEAF New York—610

5:00—Hofbrau Orchestra
6:00—Mutual Savings Hour
7:00—Davis Orchestra
7:30—Happiness Boys
8:00—Cities Service Hour
9:00—Anglo Persians
9:30—LaFrance Orchestra
10:00—Palmolive Hour
11:00—Ben Bernie

454.3—WJZ New York—660

6:00—Hall's Orchestra
7:00—Lombardy Orchestra
7:30—Old Melodies and New
8:00—Godfrey and Ludlow
8:30—White Rock Concert
9:00—Wrigley Review
10:00—Dinner for Sen. Honnorat
11:00—Slumber Music

422.3—WOR Newark—710

6:15—Old King Cole
7:00—Ensemble; N. Y. U.
8:00—Choir Invisible
9:00—True Story Hour
10:00—Don Voorhees Band
11:05—Byers' Orchestra

272.6—WPG Atlantic City—1100

6:45—Organ; Concert Orchestra
8:00—Studio Program; Concert
9:30—Taffy Dils
10:30—Three Dance Orchestras

309.1—WABC New York—970

6:30—Stern's Orchestra
7:30—Heigh Ho Hour
9:00—Boxing Bouts
11:04—Tea Garden Orchestra

315.6—KDKA Pittsburgh—950

6:15—Little Symphony
8:00—Godfrey Ludlow
8:30—White Rock Concert
9:00—Wrigley Review
10:00—R. V. B. Trio

379.5—WGY Schenectady—790

6:30—Dinner Music
7:35—WGY Players
8:00—Fro Joy Hour
9:00—Anglo Persians
9:30—Cathedral Echoes
10:00—Palmolive Hour

SATURDAY, MARCH 10.

491.5—WEAF New York—610

1:45—Foreign Policy Association
3:30—Parnassus Trio
4:30—N. Y. Association for Blind
5:00—Scott's Orchestra
6:00—Waldorf Astoria Orchestra
7:00—South Sea Islanders
7:30—Statler Pennsylvanians
8:15—Intercollegiate Glee Clubs
11:00—Dance Music

454.3—WJZ—660

2:05—Venetian Gondoliers
3:00—Tennesseans
4:00—Afternoon Prayers
5:15—Tea Music
6:00—Hall's Orchestra
7:00—Poems: Orchestra
8:00—New York Symphony
9:00—Philco Hour
10:00—Keystone Duo
10:30—Merry Three
11:00—Slumber Music

422.3—WOR Newark—710

2:30—Monticello Players
3:00—Vocal
6:00—Clinic; Ensemble; Happy Girl
7:30—Dinner Dance
8:00—Interview; Songs: N. Y. U.
9:00—Bamberger Little Symphony
10:00—Saturday's Children
11:05—Roseland Orchestra
11:30—Witching Hour

309.1—WABC—New York—970

7:00—Stern's Orchestra
7:30—Park Lane Orchestra
8:00—Tea Garden Orchestra
8:30—Barclay Orchestra
9:30—Whispering Hawaiians
10:00—Waldorf Astoria Orchestra
11:00—Heigh Ho Hour

270.2—WMCA New York—810

8:00—Brad's News Reel
8:30—Songs
9:00—Boxing Bouts
11:00—McAlpiners
12:00—Fordham Orchestra

315.6—KDKA Pittsburgh—950

6:15—Westinghouse Band
7:15—Radio Club
7:30—Concert; Literature Gems
8:00—RCA Hour
9:00—Philco Hour

379.5—WGY Schenectady—790

6:30—Dinner Music
7:30—Statler's Pennsylvanians
8:00—WEAF Program
9:15—Glee Club Concert
11:00—Dance Music

333.1—WBZ Springfield—900.

6:30—Morey's Singing Orchestra
7:15—Piano: Male Quartet
8:00—Trumpeters
9:00—Concert Band
10:00—Musical Program
10:30—Statler Orchestra.

ASHOKAN.

Ashokan, March 8.—The M. E. Ladies' Aid Society will hold an all-day quilting at the home of Miss Olive Barclay on Wednesday, March 14. Each member is requested to furnish her lunch.

A hot roast-pork supper will be served in the Ashokan M. E. Church Hall on Wednesday night, March 21. Supper will be served from 5:30 on.

Mrs. Lincoln Smith, Mrs. T. Sahlbeck and Mrs. Millie Morris spent Wednesday with Mrs. Joseph O'Macht.

Choir rehearsal will be held at the home of Miss May Bogart on Friday night at 7:30.

Adam was the first and only man to fall for the only girl in the world.

Lenten Cantata At First Dutch

The following is the program for the evening service at the First Reformed Church on Sunday, when the Lenten Cantata, "The Darkest Hour," by Harold Moore, will be sung by the choir and soloists of the church, under the direction of W. Whiting Fredenburgh, organist and choirmaster:

Doxology.
Invocation.
Scripture Lesson.
Hymn No. 251.
Apostles' Creed.
Prayer.
Offertory, "There is a Green Hill Far Away" ..... Gounod
Mrs. Doty.
Sermon.
Cantata, "The Darkest Hour," Harold Moore
Mrs. Johnston, soprano.
Herman La Tour, tenor.
Frank Finley, baritone.
Harry Clearwater, bass.
And Chorus.

Prologue.

Chorus, "Now, My Soul Thy Voice Upraising."
Recitative (Soprano).
Bass Solo and Chorus, "Then Jesus Took Unto Him the Twelve."
Tenor Solo and Chorus, "God So Loved the World."

Gethsemane.

Recitative (Soprano).
And Bass Solo, "Then Cometh Jesus With Them."

The Trials, Before Calaphas and Pilate.

Recitative (Soprano).
Soli, Men's Chorus.
And Mixed Chorus, "And They That Had Laid Hold on Jesus."

On the Road to Calvary.

Processional March.
Chorus, "Surely He Hath Borne Our Griefs."
Soli, (Bass and Soprano), "And He, Bearing His Cross."

Calvary.

Soprano Solo and Chorus, "And When They Were Come to a Place."
Chorus and Soli, "It is Finished."

Epilogue.

Soprano Solo and Chorus, "Let This Mind Be In You."
Hymn, "Beneath the Cross of Jesus," Church Hymnary, No. 411
Benediction.

LAKE HILL.

Lake Hill, March 8.—Miss Carrie Gay of Woodstock spent a few days the past week with Mrs. Wilson Bonesteel.

Mrs. M. A. Thomas entertained a number of guests from Kingston Sunday evening.

Wilson Bonesteel, Jr., and Richard Wilbur of New York city spent the week end with their parents at Lake Hill and Mink Hollow.

Mr. and Mrs. Paul Bonesteel are now occupying their new bungalow. Thursday evening they entertained Mr. and Mrs. Foster Cure, Edward J. Ostrander and Mr. and Mrs. H. Avery.

Miss Helen Jones and Miss Thelma Wilber of Woodstock were Mink Hollow visitors on Wednesday.

Miss Emily Wilber spent Saturday with her sister at Woodstock.

M. A. Thomas has returned from New York city to his home at Briarcliff.

Mrs. Frank McKrink and Mrs. Floyd Rose motored from Washington, D. C., on Friday and are spending a few days with Mr. and Mrs. W. C. Wilber.

Foster Cure spent Sunday with relatives at Blue Mountain.

HURLEY.

Hurley, March 8.—The Ladies' Missionary Society will hold an all day quilting in the basement of the church Wednesday. Each one is expected to bring lunch. Supper will be served by the ladies of the society.

Mrs. Ada Hotaling, who has been spending two months with friends in Kingston, has returned home.

Miss Elizabeth DeWitt of Vassar Hospital, Poughkeepsie, and Harold Hicks, of Wappingers Falls, spent Sunday with Mr. and Mrs. N. T. E. DeWitt.

Mr. and Mrs. B. I. Osterhoudt spent Wednesday at Stone Ridge with Mrs. Louis Burhans.

Charles Risely of Kingston spent Wednesday with Mr. and Mrs. John Ostrander.

Mrs. M. B. Cameron spent a few days in Kingston last week with Mr. and Mrs. H. G. Smith.

John Ostrander is drawing logs to the sawmill, to have sawed for lumber to build a chicken house.

Mr. and Mrs. Frank Tobey of White Plains are visiting their mother, Mrs. F. Tobey.

A woman is judged by the company she has just left.

ABEL'S
BOCKWURST
133 Hasbrouck Ave. Phone 2640 2641

When Wishing Won't CLASSIFIED Will!

WEST HURLEY.

West Hurley, March 8.—A number of boys attended the birthday party of Kenneth Vredenburgh Friday evening, in honor of his eleventh birthday.

Mrs. John Saxe spent the week end at her home. She returned to New York on Monday.

There was a number of members of the Home Bureau that attended the food demonstration in Kingston on Thursday.

Mrs. Charles Hogan, Fred Saxe and daughter, Marion, were in Albany on Thursday.

Clayton Vredenburgh is making improvements to his residence by a front and back porch.

Mr. and Mrs. Charles Cole of Kingston visited at the home of Mr. and Mrs. Bert Milled the past week.

Miss Mary McAuliffe spent the week end of last week in Yonkers.

Mr. and Mrs. Millard Rowe of Kingston called at the home of Mr. and Mrs. N. Rowe on Sunday.

"VISIT OUR OYSTER BAR"
CENTRAL FISH & VEGETABLE MARKET
730 BROADWAY.
CHANCY COUMBES, Mgr.

PROMISES LONG, HEALTHY LIFE TO WEAK, THIN-BLOODED PEOPLE

Scientists Discover "Mysterious Substance" in Beef Livers That Make Rich Red Blood and Creates Strength, Vigor and Vitality—Often in 8 Days.

There's help for men and women, who are rundown, weak, tired-out and thin blooded.

In New York and other big cities progressive physicians are prescribing a diet of beefs' liver.

They have found by actual tests that patients far gone with pernicious anemia—so far gone that life itself was only a matter of months—have been restored to health.

In order to get this "Mysterious Substance" or vitamines in a greatly condensed form one of New York's famous Laboratories is putting up a liquid elixir known to Pharmacists as Hemo-Liver.

This preparation is not a patent medicine—the vitamines are extracted by a new process from fresh beefs liver so that the blood making, health creating substance is saved.

It is not a patent medicine but a pleasant to take elixir which all run-down blooded people and especially those who need more vigor and vitality are urged to try.

Hemo-Liver is now dispensed by all druggists who keep abreast of the times with the distinct understanding that if one bottle does not help — wonderfully — your money will be returned.

Men and women who are suffering from lowered vitality, general weakness, overwork, nervous breakdown or anemia can put their faith in Hemo-Liver. For feeble old people, girls 13 to 18 and in convalescence it won't fail. It strengthens the nerves, increases the red blood cells, promotes health and rebuilds energy so quickly that often physicians are astonished.

You can get Hemo-Liver at McBride's (3) Stores.

FARahead

Never a car so Beautiful .. and Never a car so Good

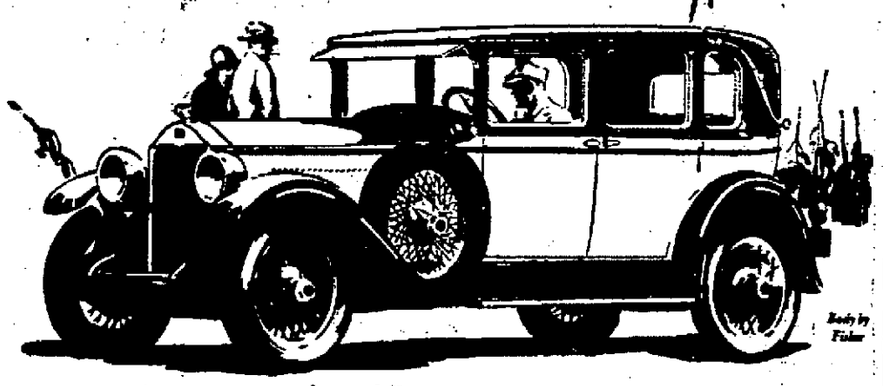

Today's Buick brings to its owners a higher degree of beauty than any other car in the Buick field—

—the beauty of smart, low lines—the beauty of radiant colors—and the beauty of princely interiors upholstered and appointed in rare good taste.

Accompanying this beauty—and giving it real meaning—is the superlative goodness of Buick engineering.

Buick's famous Valve-in-Head 6-cylinder engine—Sealed Chassis—double-drop frame—and Lovejoy hydraulic shock absorbers—place Buick far ahead in performance and comfort.

See Buick—drive it—compare it with others . . . there was never a car so beautiful and never a car so good!

SEDANS $1195 to $1995 • COUPES $1195 to $1850 • SPORT MODELS $1195 to $1525

All prices f.o.b. Flint, Mich., government tax to be added. The G. M. A. C. finance plan, the most desirable, is available.

WM. J. McGRATH
C. J. GROSS, Mgr.

Sales and Service. Phone 2029. 254 Clinton Ave., Kingston, N. Y.

WHEN BETTER AUTOMOBILES ARE BUILT, BUICK WILL BUILD THEM

Monuments at a Worthwhile Saving

THAT monument that you will have erected this spring can be purchased now at a big reduction.

Our Reason For This Big Reduction

As we are manufacturers and employ a number of men we must give these men employment during our slack winter period and are willing to sacrifice profit that we might keep our plant operating during this dull season.

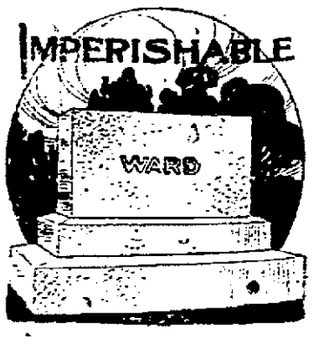

Why You Should Place Your Order With Us Now

CARVING AND LETTERING WILL ALWAYS REMAIN LEGIBLE WHEN CARVED BY OUR NEW SAND BLAST METHOD.

1. Being Manufacturers you can buy through our one profit method of distribution—DIRECT FROM MANUFACTURER.
2. You avoid the spring rush and are assured of a better choice, from a larger selection NOW than will be possible after so many have selected their Family Memorial in the spring.
3. We will have more time to devote to the construction of this very important work of memory.
4. You can take advantage of these discounts by placing your order NOW to be constructed during the winter and set in the spring.

OVER 200 BEAUTIFULLY FINISHED MONUMENTS IN STOCK FOR YOUR SELECTION.

BYRNE BROTHERS

Phone 234-J. Broadway, Henry and Van Deusen Sts. Kingston, N. Y.

ASK FOR DAVE

D. KANTROWITZ

KINGSTON N. Y.

TOMORROW
Is Positively
The Last Day

Dave

OUR GREATEST CLEARANCE

BOYS' CLOSEOUTS
Overcoats
AT
1/2
OFF
Suits
4 pieces
$6.50 . . . . $3.89
$9.50 . . . . $4.89
$12.50 . . . . $6.89

33 1/3 %
on
HEAVY ARCTICS, BOOTS, FELTS
and
Sporting Goods
Except Baseball and Basketball

Ladies!
More Pumps and Oxfords
99c

Hurry!
For Your Family
FOOTWEAR BARGAINS

LADIES
$6 Values for . . . . $1.89 & $2.49
$5.50 Arch Style $4.49
$6.50 Spring Numbers $5.39

MEN
$6.50 Osteopathics $4.29
$5.00 Oxfords $2.39
$3.50 Work Shoes $1.89
$4.00 Moccasins $2.99

BOYS & GIRLS
$1.98 Boys' 99c
$5.00 Girls' Hi-Top Calf . . . $1.39
$4.00 Girls' Fancy $1.89
$3.50 Boys' $2.99

INFANTS
$1.00 First Steps 23c
$1.35 Hard Sole 69c

ASK FOR DAVE.

D. Kantrowitz
KINGSTON.
Where you meet your friends.

MEN!

LAST CHANCE for EXTRAORDINARY CLOTHES REDUCTIONS

Special for Saturday

100
$22.50 SUITS and TOPCOATS
ARRIVED YESTERDAY
Collegian and Conservative Models.
11.89
One to a Customer.

OTHER

SUITS and OVERCOATS

Values to $35.00	Values to $40.00	Values to $30.00	Values to $48.00
NOW	NOW	NOW	NOW
16.89	19.89	13.89	23.89

ODDS & ENDS
UNDERWEAR
Shirts, Drawers, and Union Suits
$2.00 Root's Tivoli $1.39
$3.00 Root's Tivoli $2.19
$2.00 Cotton Ribbed $1.19

Sweaters and Lumberjacks
MEN & BOYS
$4.00 Button Sweaters $1.99
$5.00, with collar $2.39
$4.50 Slipons $2.59
$5.50 Slipons $3.89
$2.50 Lumberjacks $1.19
$4 & $5 Lumberjacks $2.39

Sheep Coats
$6.50 Now $3.99
$10.50 Now $6.99
$2.00 Sheep Helmets $1.19

Flannel Shirts
$2.00 Cotton Mixed $1.29
$3.00 All Wool $1.89
$6.50 Plaids and Checks . . . $2.89
$5.00 Beach Vests $3.59

ASK FOR DAVE.

D. Kantrowitz
KINGSTON.
Where you meet your friends.

DAVE'S 25th ANNIVERSARY SALE

Service Club Hears of Soviet

Jack O'Brien Gives Interesting Lecture on What Is Being Done Here to Counteract Soviet Russia Propaganda.

A near-riot almost occurred at the meeting of the American Legion Service Club Thursday night but was averted by the prompt ending of a speech in sympathy with Soviet Russia.

George Archer, president of the club, said he regretted that the speaker arranged for tonight was what he was represented to be, he urged the members to listen to him and get an idea of the propaganda afoot in the country today. Someone said "drag him in," but almost simultaneously the door opened and the stranger mustered from four gave no drag me in. He wore a soft shirt, red tie and blue wrinkled suit. He looked like a laborer rather than a lecturer.

Throughout his speech, dealing with capitalism and labor, various expressions flitted across the faces of the assembled legionnaires. They were taken off their feet by his skill in propaganda within their own halls. When the "Russian" said: Take all flags, what do they mean? Roll them all down and you have "Red" the international flag of Russia," the room threatened to break. At the same instant the "Russian" quickly pulled off his sandy-haired wig, red tie and frontpiece shirt, and behold Jack O'Brien, the author, soldier, lecturer and humorist stood revealed before the astonished assemblage. Mr. O'Brien is chairman of the Americanism committee of New York S. Hanken Drew Post No. 346.

After the excitement quieted, Mr. O'Brien gave an interesting lecture on what was being done in America today to counteract the strong propaganda of Soviet Russia in this country.

"We don't knock them on the head," he said, "instead we go out and tell the truth of the matter to the public. We must preach our own doctrine of truth to combat this red propaganda."

He pointed out that in 1909, he was with the American marines that were sent to Nicaragua by the United States. It is true that at that time American capitalists owned the only railroad in Nicaragua, but American money provided work for the natives of Nicaragua. Now through industry, instead of fighting, the Nicaraguan people own the railroad.

About that time, in Haiti, he said, the natives were carrying likenesses of the head of the president of Haiti around on pitchforks, and the marines went in and settled things. He pointed out that Haiti was one country where the president would not use the words of President Coolidge: "I do not choose to run." He said they did run, but away from office.

He drew attention to the time when General Wood went into Cuba to take charge of affairs. The people were bitter against the United States, but capital of the Americans provided work for the Cubans and prosperity came. Last year the government of Cuba appropriated thousands of dollars as a yearly annuity to go to the widow of General Wood as a memorial to his great services to their country.

"America has filled the 'hat' to the amount of millions of dollars to help starving people in foreign countries, including Russia," he said, "but America has never appealed to any foreign country to make contribution to starving Americans, which argues well for the prosperity and stability of the American Government.

Payment of Alimony

Alimony is an old word. The first and oldest meaning of it is "maintenance; means of living; aliment." It comes from the Latin word meaning nourishment, as also does aliment and the first word in "alimentary canal." Basically, alimony means living expenses.

After legal divorce or separation of a wife from her husband, then, if she receives alimony it is an allowance from the income or estate of her husband for her sustenance or support. It is, in other words, a perpetuation or continuation of support from her husband or the man who was her husband, which, in the eyes of the law, is due the woman if the separation from her husband is for cause.

Knew What Ailed Him

"Mamma, I've got a stomach ache," said Peggy, aged five.

"That's because you haven't had any lunch yet," answered Peggy's mother. "Your stomach is empty. You would feel better if you had something in it."

That afternoon the minister called, and in the course of conversation remarked that he had been suffering all day with a severe headache.

"That's because it's empty," said Peggy brightly. "You'd feel better if you had something in it."—Children, the Magazine for Parents.

REAL ESTATE TRANSFERS.

Deeds Recently Recorded With the County Clerk.

John D. Wright and wife to John Huntsberger, a parcel of land in town of Denning. Consideration $166.

Charles Huntsberger and wife to John M. Huntsberger, a parcel of land in town of Denning. Consideration $1.

Anna Becker to Isaac Gingsburgh and wife, a property on lower Broadway, Kingston. Consideration $1.

Henry Erichsen and wife to Annie T. Martin of Highland, a parcel of land in the town of Lloyd. Consideration $1.

Mary M. Degolyar and another to James D. Fitzpatrick and wife, a property on westerly side of Glen street, Kingston. Consideration $1.

Nicholas H. Zimmerman to Lottie G. Z. Elting, a parcel of land in town of Lloyd. Consideration $1.

Joanna Wells of Shawangunk to Lizzie Wells of town of Gardiner, a parcel of land in Walkill. Consideration $1.

Earl North and wife of Shokan to Charlotte North of Kingston, a parcel of land in town of Ulster. Consideration $1.

John G. Knox and others to Arthur A. Knox, a parcel of land at Malden-on-Hudson in town of Saugerties. Consideration $1.

Arthur A. Knox to Ambrose B. Lawrence and wife, a parcel of land in town of Saugerties. Consideration $1.

Alex Apfelberg and wife to Joseph Apfelberg, a one fourth share in tract of land in town of Wawarsing. Consideration $1.

Euphemia A. Wood to Julius A. Simpson, a parcel of land in town of Woodstock. Consideration $1.

Irish Printing Shop Recalls U. S. Liberty

Strabane, Ireland.—In a shop in Main street in this Tyrone county town the printing presses still clatter where Capt. John Dunlop, printer of the American Declaration of Independence, learned his trade.

The printing firm in 1760 was known as John Gray, printer. It is now known as E. R. Gray & Sons, but it is still at the same old location. Dunlop was born in Meetinghouse street here.

Simply Couldn't "See" Chow Puppies at $50

"In front of a tastefully located dog store window containing a display of Chow puppies, I saw two Chinamen laughing and slapping each other on the back in their enthusiasm of glee. I don't know when I ever saw Chinamen so emotional. Out of curiosity I sauntered near and tried to see what had amused them. It wasn't any cute antics of the Chow puppies, because all were asleep. Finally, I asked one of the Chinamen what they were laughing at. This brought a fresh outburst, but, after gaining control of himself, the one who seemed to have the best command of English pointed to a small sign which I had not previously noticed. It gave the price of puppies as $50 each. That price was what made the Chinamen laugh.

"Dogs like that in China cost 8' cents—maybe ten cents," one of them explained.

"But how about a trained dog?" I asked. "Suppose it was an extra good dog?"

"Oh, thirty-fi' cents," declared the more conversational one, and his friend nodded agreement.

"Then what does a cat cost?" I inquired.

"Cat, him cost more," promptly replied my new acquaintance. "Good cat catch mice—cost $2."—Fred Kelly in Nation's Business Magazine.

Sound From Borealis?

Whether or not the Aurora Borealis can be heard is still a debated question, but the idea persists that the aurora is accompanied by characteristic sounds variously described as rustling or cracking. Some authorities admit the existence of the sounds, but claim that they do not come directly from the aurora.

Clean Up Work at Hand

Our grand business undoubtedly is, not to see what lies dimly at a distance, but to do what lies clearly at hand.—Carlyle.

ABEL'S BOCKWURST
133 Hasbrouck Ave. Phone 2640 2641

Walt Ostrander
Successor to
Ostrander & Woolsey
Head of Wall St. Next to Rose & Gorman. Kingston.

A MISTAKE
is made by you if you do not "snap up" one of these suits.
Kuppenheimer
Michaels Stern
SUITS
29.50
Prices were $42.50 & $37.50.

Levinson's Saturday Specials
672 BROADWAY. PHONE 3423.
FANCY ICEBERG LETTUCE 10c
HEARTS OF GOLD CELERY 2 bunches for 25c
SPINACH, 3 lbs. for 25c
NEW CABBAGE, lb. 6c
SWEET GREEN PEAS, 2 lbs. 25c
LARGE SELECT CUCUMBERS 15c
WHITE MUSHROOMS, lb. 50c
OUR RUSSET ORANGES, doz. 35c
JUMBO BANANAS, doz. 35c
STRAWBERRIES, EXTRA QUALITY, qt. 65c
LARGE HOME EGGS, STRICTLY FRESH, doz. 36c
CALL US ON THE PHONE 3423.
ORDERS DELIVERED PROMPTLY.
LEVINSON'S

"VISIT OUR OYSTER BAR"
CENTRAL FISH & VEGETABLE MARKET
730 BROADWAY.
CHANCY COUMBES, Mgr.

SATURDAY'S SALE
Ladies' Silk Slips, all colors 98c, $1.75, $1.98
Ladies' White Nainsook Slips 50c, 79c, 98c
Ladies' Fancy Colored Gowns 50c, 79c, 98c
Ladies' Kid Gloves ..... $1.98, $2.98 pr.
Ladies' Fancy Fabric 79c, 98c, $1.25
Ladies' Half Scarf 98c, $1.25, $1.50
Special Sale Onyx Pointex Silk Hose ..... $1.19, $1.35 pr.
Men's Fancy Silk Hose, Special ..... 25c, 50c pr.
Men's Shirts, collar attached 98c, $1.75, $1.98
Children's Creepers, white and colored 50c, 98c
Children's Dresses 25c, 50c, 79c, 98c, $1.50, $1.98
M. KERLEY
DOWNTOWN, 33 EAST STRAND

MARVELOUS DRESS SALE
This Event Takes Place Tomorrow—SATURDAY
100 SATIN DRESSES MUST GO
Including many stunning one-of-a-kind models. If you are desiring something new and different come early Tomorrow Morning and get first choice. Every size range and in marvelous variety of colors.
$9.95 Regular Value $16.95
$16.95 Regular Value $24.75
12 High Grade WINTER COATS
Fur trimmed coats of such quality that the fur alone might be worth the cost of the coat. Coats of exquisite tailoring and superb styling that have never before been offered at these astonishing prices.
$24.95 and $35.00
SPORT DRESSES
$4.95 and $9.95
LAST CHANCE TO PURCHASE ONYX POINTEX SILK HOSIERY AT THESE PRICES.
$1.19, $1.35, $1.49.
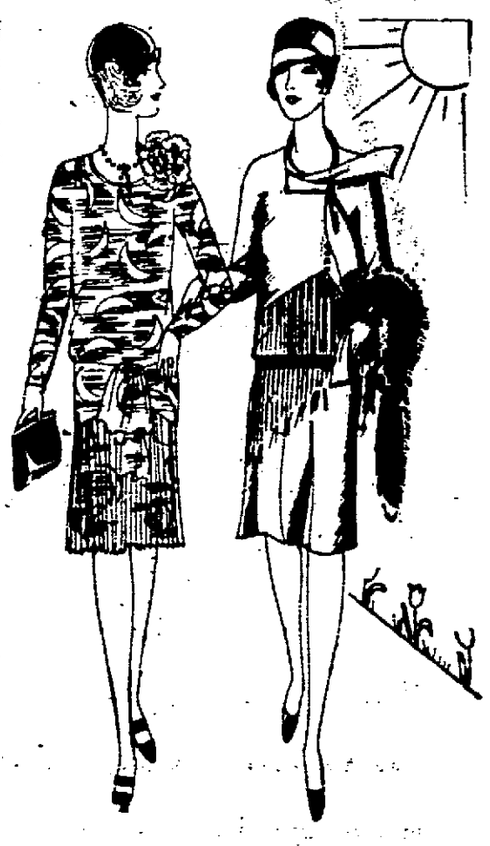
Advanced Spring Modes
THEY ARE HERE IN GALA ARRAY—THE FASHIONS FOR SPRING 1928
Three-Piece Ensemble Suits
Light Weight Tweed Frocks
Smart Travel Coats
Chic Spring Sportswear
Sheer Frocks for Evening
Printed Crepe Dresses
Modes for Larger Women
Black and Blond in Vogue
Gold's Reliable Shop
322 Wall Street, : : Kingston, N. Y.

SINGER'S
GIGANTIC REMODELING SALE
Starts Saturday, March 10th
We are making many improvements to our store. To make room for our builders we must reduce our tremendous stock. Here is a real opportunity to those who are anxious to save money. VISIT OUR STORE. SEE OUR BARGAINS.
Ladies' Arrowhead SILK HOSIERY $1.00 quality 79c pr.
BRIDGE LAMPS Saturday Only $1.00
Jumbo Size BATH TOWELS Only 43c
Ladies' PRINCESS SLIPS 39c
MILE-END THREAD 2 doz. $1.00
Ruffled CURTAINS 83c pair
Children's MIDDY BLOUSES $1.00 quality 79c
45x36 Pillow Cases 25c quality 19c
81x90 Seamless SHEETS $1.25 quality 83c
Ladies' Philippine Gowns Hand Sewn and Embroidered Assorted Patterns 89c
Men's Fancy Hose Assorted patterns 23c pr.
Men's WORK SHIRTS $1.00 quality 83c
Ladies' Silk and Wool HOSIERY $1.00 quality 79c pr.
Linen GLASS TOWELS Special 10c
MEN'S UNDERWEAR Shirts & Drawers Heavy quality 69c
Men's Pajamas Heavy Flannelette Special $1.00
Ladies' Fibre Silk Hosiery 50c quality 3 pairs $1.00
25c Outing Flannel Striped 18c yd.
Boys' KNICKERS Good quality $1.38
CHILDREN'S HOSIERY Grey, cordovan, black, camel, buff Sizes 6 to 9 3 pairs 50c
MEN'S DRESS SHIRTS Good patterns, sizes 14 to 17. 89c
Men's UMBRELLAS $1.00
MEN'S Heavy Socks Reg. 25c 16c pr.
Ladies' Rayon UNDERWEAR Bloomers, Chemise, Vests Exceptional Value 89c
$3.25 quality Esmond Blankets Double size $2.49
Men's WORK HOSE 9c pair
ONYX—POINTEX SILK HOSIERY
$1.50 grade. Sale Price $1.19
$1.85 grade. Sale Price $1.35
$1.95 grade. Sale Price $1.49
SINGER'S—60 BROADWAY

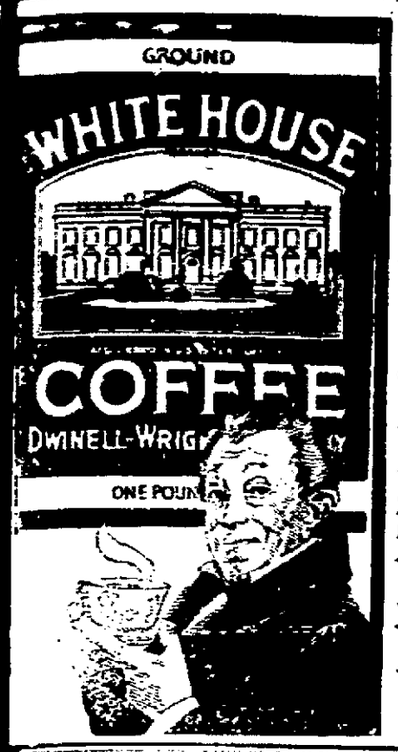

Tastes so good because "the Flavor is Roasted In!"

As a hot cereal, too + + +

Shredded Wheat served in any form creates the "inside" warmth and energy that is the best kind of winter protection. Its proteins, carbohydrates and vitamines take care of that. But serve it hot these cold mornings and see how the family takes to it. Dip the biscuits in hot water, drain, and cover with hot milk and a little cream. Then sprinkle with sugar or salt. Lagging appetites will awaken—fussy eaters will be delighted. Serve Shredded Wheat tomorrow and see how pleasant and *simple* your breakfast can be.

MADE AT NIAGARA FALLS

Young Johnnie McGroucher discovered long ago that on Pillsbury pancake morning it's the early bird that gets the lion's share.

And trust any young fellow to want the lion's share! You'll find that Pillsbury's pancakes make one nourishing breakfast the children will eat without an argument—they love 'em! And they're a healthful breakfast—light, tender, delicious, easy to digest! Easy to make, too—simply add water or milk to Pillsbury's Pancake Flour and bake!

Pillsbury's Pancake Flour

made of the same pure, high-quality ingredients you use in your own kitchen

Use FREEMAN advertising regularly and conservatively and results will surely follow.

Dame Fashion Smiles

By Grace Jewett Austin

"What ho, Dame Fashion!" calls out a friend cheerily, all the way from New York city.

Grace J. Austin.

"Everything fashionable is very brilliant and glittery," continues the friend's summing up of the spring style situation, after strolling along Fifth avenue and Broadway. "No pastels; honey-beige, lake blue and firecracker red, with an occasional billiard (not billious) green form the new colors."

All of us who are so comfortable when wearing tan shoes—and who on earth is not?—will rejoice at the New York declaration that "brown shoes and stockings are being worn with every color of costume." Dame Fashion remembers a woman in Washington who remarked that the worst of wearing mourning was that one had to leave off wearing tan shoes.

There is a hint that the former-time "motoring coat" is about to return to favor this spring. There was a time when a motor coat and special hat and veil were supposed to be as essential to an automobile journey as his armor to a knight. Then the pendulum swung again, and people wished to step in and out of their cars, clad just as for any walk of life at that particular hour. These new motor coats incline to the light jersey materials in either wool or wool and silk.

One style command seems to be, "Thou shalt wear a leather belt wherever such is possible." If sweaters are beginning to put up a lonely cry unless accompanied by a leather belt, especially desiring also a fancy type of buckle, it will be strange if the new motor coats should not be leather equipped also.

There are tales told of motoring coats of "washable velvets," but when it comes to this, Dame Fashion is so thoroughly from Missouri that she will have to be shown velvet looking fresh and frisky after it leaves the tub before she will believe it.

In spite of the New York word about "glitter," yet quality is not always measured by it. One of the prettiest sights Dame Fashion saw in an afternoon's shop pilgrimage was a rainbow of silk princess slips, laid out at full length, and grading through all the wonderful spring shades. "Please tell which is the very most expensive one of all," was requested. Was it a nile green one, all pinked ruffles, or a dainty rosy-posy one? It was not. It was a princess slip of quiet softest tan—but ah, the feeling of the silk!

(©, 1928, Western Newspaper Union.)

Flat Crepe Frock for Young Lady at School

Here is shown a smart frock for the young lady at school. It is a flat crepe model, with a two-in-one neck, a stitched-over collar and cuffs of white crepe. The skirt is plaited.

How Pink Is Used in Contrast With Green

The French color combination of pistachio green and bright or pale pink is in high favor this season, particularly for dance frocks and sports ensembles.

The dance dresses are often of bolero style. The sports costumes combine a pink sweater with green skirt and jacket, or reverse the color scheme.

One notable sports costume of green has a sweater striped in shades of pink from flesh to flamingo.

New Hosiery

A triple pointed design, a pyramided effect and a fleur de lis are some of the latest heels designs to give that well-turned-ankle effect.

ABEL'S BOCKWURST

133 Hasbrouck Ave. Phone 2840 2841

ELEANOR GUNN ON FASHIONS

White, Gray and Other Flannels Occupy an Important Niche for Spring, While the Subject of New Colors Again Comes Up For Review.

Paris—Flannel, often relegated to the background, seems to have acquired a new lease on life. It is used freely by makers of sports wear, which seems quite as it should be, considering its estimable qualities. If, as the prophets say, we are to have a white summer, what better way to launch it toward success than by flannel? For it must be understood that white provides the background, the accessories being as gay as one's gayest mood.

There is gray flannel, which may not have the sound of chic, but has its appearance. And is it necessary to say again that as spring comes on apace, so does a desire for a gray ensemble, be it for sports or afternoon, come to every mother's daughter of us? Such smart gray costumes as ones sees in Paris just now! and this after gray has had its spring, in 1927. All the more reason for feeling confidence in it for America.

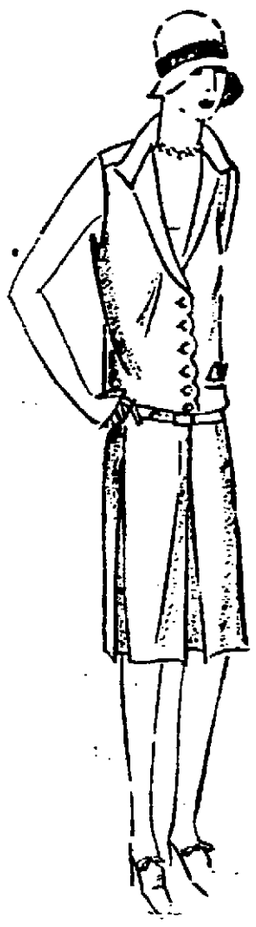

A Sleeveless Sports Frock of Pink Tussah Illustrates the Tailored Type of Frock from Molyneux.

One of the several interests at the moment is the changing use and purpose of certain colors. Gray for evening is a theme that has been discussed, but that is not exhausted. Pink, of the tone so successfully instituted by Vionnet, may seem an extraordinary choice for many of the afternoon gowns Vionnet fashions of it, a sort of soft peachy pink, extremely flattering and neutral enough to stand the strong light of day.

While beige has established itself as a die-hard color, it is rivaled by gray and even by the new soft greens, also approved for sunlit hours.

(Copyright, 1928 by Metropolitan Newspaper Service, New York).

OUR DAILY PATTERN.

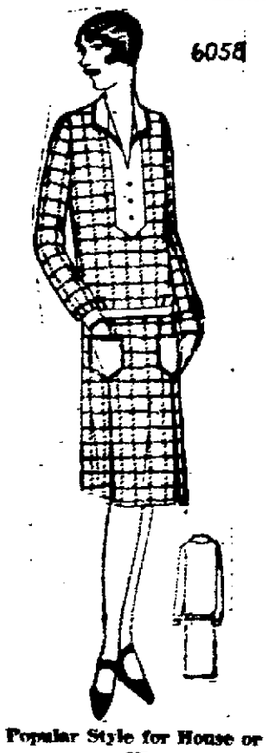

A Popular Style for House or Porch Wear.

6058. Gingham, percale, pongee or tub silk seem very appropriate for this design.

The pattern is cut in 6 sizes: 34, 36, 38, 40, 42 and 44 inches bust measure. To make the dress of a 38 inch size will require 4⅝ yards of 27 inch material together with ⅝ yard of contrasting material for pockets, and facings on belt, cuffs, collar and plastron. To finish with narrow bias binding as illustrated requires 2⅝ yards. The width of the dress at the lower edge with plaits extended is 1⅝ yard.

A pattern of this illustration mailed to any address on receipt of 12c in coin or stamps by the Pattern Department, The Freeman, Kingston, N. Y. Be sure to state the size wanted.

Fashion Book Notice.

Send 15c in coin or stamps to The Freeman for our up-to-date Spring and Summer 1928 Book of Fashions showing color plates, and containing 500 designs of ladies', misses' and children's patterns, a concise and comprehensive article on dressmaking, also some points for the needle (illustrating 30 of the various simple stitches), all valuable hints to the home dressmaker.

Obtaining Crop Figures

The Department of Agriculture crop correspondents are asked each month the percentage of a normal crop that they expect. At the end of the season they report the yield per acre. Technically a normal crop is that yield in the crop correspondents' minds at the time reports are made. The advantage of reports on the percentage of a normal crop is that any intentional or unintentional distortion of the truth is eliminated by comparing the condition reported on each date with what the same group of men reported on the same date in previous years.

Fig Blossoms Hidden

No blossoms are ever seen on a fig tree. They are on the inside of the fig and produce the seed which features the fruit. The fruit appears late in May and is perfectly ripe in August. Then a strange thing occurs. If the fig is not picked, it slowly dries out, the water evaporates and the fig drops to the ground. During the drying process more than 65 per cent of the fruit pulp turns to fruit sugar.—The New Age Illustrated.

Don't Blame the Women

Nothing is going to stop the prodigality with which women spend time and money on cosmetics because not only women, but the men who admire them, are convinced that it is worth all it costs.—Women's Home Companion.

RIFTON.

Rifton, March 8.—Jack Benus is the first one to have baby chicks. He purchased 1,000. His friends wish him luck.

Mrs. Koch is a new resident here. She came from New York city.

Mr. Tigar and Mr. Terpening have their ice houses full.

There will be a meeting of the ladies of St. Thomas's Church on Saturday, March 10, at Mrs. Davis's house. This is to prepare for their minstrel in April.

Mrs. W. Tigar has been up on a short visit, but has returned to Long Island.

Elmendorf Street Church.

The Sunday vesper service has been discontinued for the season, and an evening service beginning at 7:30, will commence on Sunday. Among the special features at that service will be a solo by Mrs. Hardy and also one by Mr. Murray.

He Doesn't Know

The gentleman who insists that "all suffering is in the mind" never ran his toe into the end of the chair rocker as he galloped from bed to answer the telephone call for a wrong number.—Philadelphia Bulletin.

for **flavor** on baked potato

Premier SALAD DRESSING

A perfect mayonnaise

Oh, so savory—a baked potato—piping hot, with tangy Premier Salad Dressing used instead of butter. Write for our free book of 98 recipes—all so delicious.

FRANCIS H. LEGGETT & Co., 27th St. & Hudson River, New York

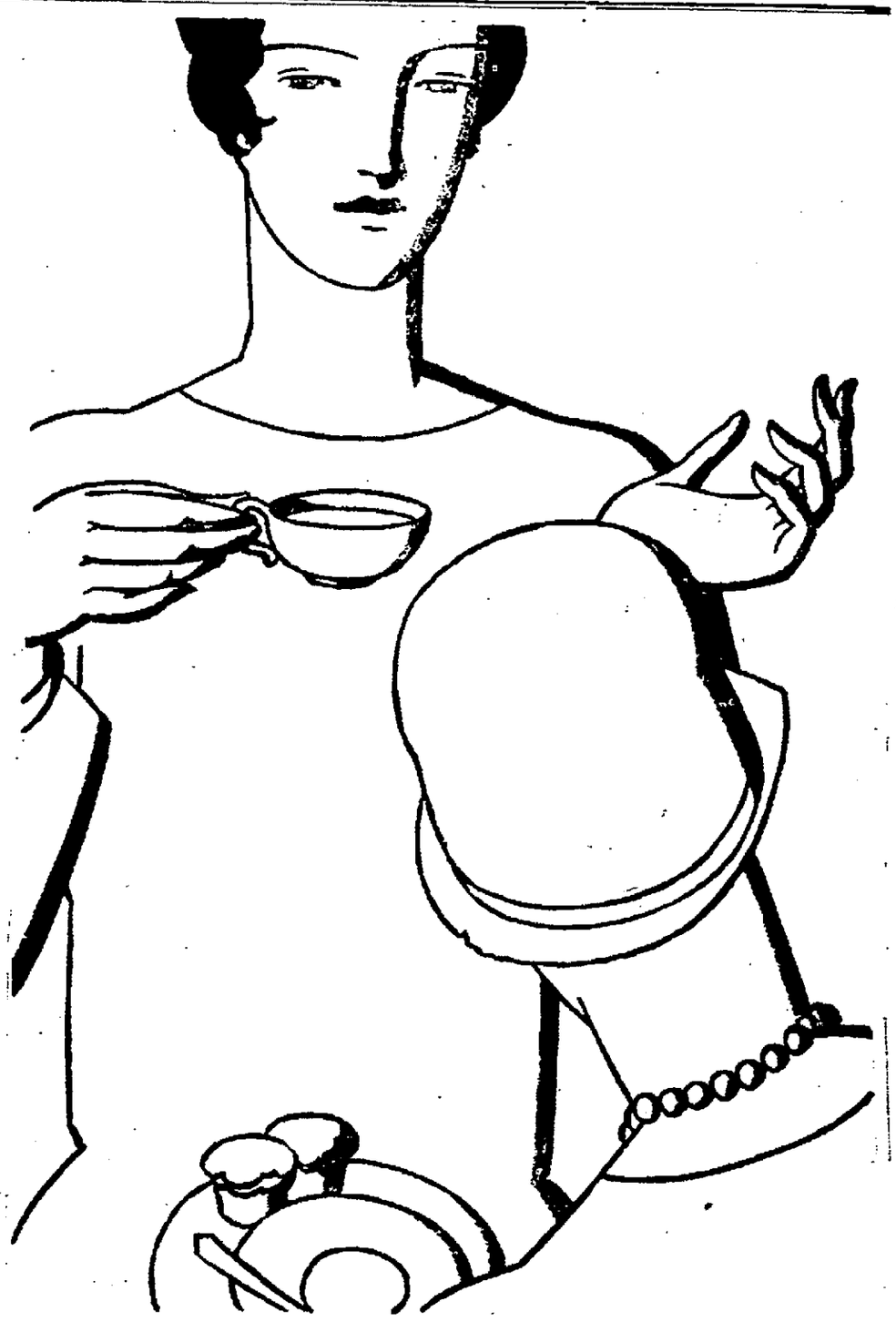

Tender, fluffy little cakes for tea. Everybody likes them so much—why not have them often? Make them the quick way. Use a creamed shortening—whisk the batter together without a single pause!

Snowdrift is all ready to blend with sugar. We creamed it for you before we packed it. Snowdrift is always the same—fresh, tempting, just the right consistency to use. And what delicate, fine, rich cake it makes! (Add a pinch of salt to your cake recipe, for Snowdrift, like butter fresh from the churn, is unsalted.)

Snowdrift

Water Board Raises Rates Here April 1

New Schedule Adopted to Meet Increased Charges on Bond Issue Covering Cost of Improvements to City's Water System—To Pipe From Cooper's Lake.

The new schedule of water rates in this city adopted by the board of water commissioners goes into effect on April 1 and will make considerable difference in the consumer's bill for water. According to the board the new schedule was adopted to meet the interest charges on the bond issue covering the cost of the many new improvements that have been made and are contemplated in the system.

At the meeting of the board held Thursday afternoon it was decided to have slips printed containing the new rates which will be mailed to each water consumer. The most important change in the new schedule is the rate charged for first faucets which is increased from $4 to $6 per year. The rates for additional faucets are increased from $1.50 to $2. The rate on first baths is increased from $4 to $5; toilets from $3 to $4. Schools, factories, hotels and special rates are increased 25 per cent. The minimum meter rate has been increased from $3.50 to $5.

The New Schedule.

The new schedule of rates as adopted by the water board follows:

First Faucets	$ 6.00
Additional Faucets	2.00
First Baths	5.00
Additional Baths	2.00
First Toilets	4.00
Additional Toilets	2.00
Sets of Laundry Tubs, each	2.00
Heaters	1.50
Automobiles	1.50
Showers	2.00
Use of Toilet	3.00
Use of Bath	3.00
First Horse	3.00
Additional Horses	1.50
Cows	1.00
Drinking Fountains	1.50
Slop Sinks	2.00
Foot Baths	2.00
Washing Machines	2.00
First Urinals	4.00
Additional Urinals	2.00
Fountain Washers	2.00
Ice Machines	6.00
Hydrants	3.00
Sprinkling Systems	25.00
First Saloon, Restaurant and Photo Gallery Faucets	10.00
Additional Saloon and Restaurant Faucets	3.00
Additional Photo Faucets	4.00
Saloons-Beer Pressure	8.00
Syphons	12.00
Fountain Cuspidors	6.00
Additional Barber Chairs	1.50
Coffee Urns	1.50
First Fish and Meat Market Faucets	7.00
Additional Fish and Meat Market Faucets	3.00
First Bakery and Drug Store Faucets	9.00
Additional Bakery and Drug Store Faucets	3.00
Carbonators	3.00
Additional Carbonators	1.50
Carbonators for Manufacturer	12.00
Dish Washers	2.00
Tumbler Washers	2.00
Washing Tanks	2.00
Fountain Trays	2.00
Bottle Washers	10.00
Hopper Toilets	10.00
Boarding House Rates:	
First Faucet	8.00
Additional Faucets	3.00
First Baths	7.00
Additional Baths	1.00
First Toilets	7.00
Additional Toilets	4.00

Schools, Factories, Hotels and Special Rates increased 25 per cent.

Meter Committee Appointed.

An application from C. Lester Legg asking the board to install a water meter brought out a general discussion of the meter question in Kingston and Acting President George Burgevin appointed Commissioners Reben, Rose and Dwyer as a committee of three to look into the meter question and report back to the board.

In other cities householders who desire meters installed have to pay for the installation of the meter and also a rental charge. In some cities this rental charge is fifty cents a month.

Equalizing Reservoir

It was reported that the equalizing reservoir on the Sawkill road was now ready for use. Daily tests of the water have been made since February 27, and the chemist reported that the water was sterile and fit for consumption.

Cooper's Lake Dam Raised

It was also reported that the contract for raising the dam at Cooper's Lake an additional height of eleven feet and building a new road around the dam was practically completed. The work had been done by Winston and Company of this city.

Piping From Cooper's Lake

The board is considering the piping of the water of Cooper's Lake from the lake to Reservoir No. 2 through the villages of Shady and Woodstock. This will eliminate any chance of pollution that might occur in the open stream as at present. Superintendent Henry Darrow reported that he had practically completed the preliminary survey for the pipe line.

It is expected that the actual work of building the proposed pipe line will be commenced this year.

Bills and claims were read and audited and the board then adjourned.

ARAB TRIBESMEN MASS FOR "HOLY WAR"

Ibn Saud, King of Hedjaz and Sultan of Nedj (inset) and real bronzed desert Sheik, is reported leading his Moslem followers to war against Emir Abdullah, King of Transjordania (at left). Three British mandate territories are menaced by the "Holy War." Already English bombing squadrons and troops are being concentrated along the frontier from the Red Sea to the head of the Persian Gulf. Sheik Saud, lover of modern automobiles and radio and with a harem of 24 wives, is reported angry at the cessation of his British subsidy "paycheck." Picture shows camp scene of the warrior tribesmen in the desert.

(International Newsreel)

WILL WEDDING BELLS RING?

Capital gossip has it rumored that this well-known couple are engaged. Of course it is John Coolidge and Miss Florence Trumbull, daughter of Connecticut's governor. Mrs. Coolidge had the young folks to dinner at Northampton, Mass., recently, and the word got back to Washington rumor-runners.

(International Illustrated News)

MERE CHILD BECOMES MILLIONAIRE

Here is John Mortimer Coward 3rd., who inherits two-thirds of his father's $4,000,000 estate. A New York millionaire at the age of five.

(International Newsreel)

Gems of Every Kind Appealed to Beecher

"Sermons in stones" is not merely a pretty phrase. More than one minister has preached from such a text. Henry Ward Beecher seldom mounted the pulpit without a few of these lovely precious stones in his pocket, or, indeed, went anywhere without them, and he frequently referred to them in his sermons.

He was trying to make a collection, but that dear man had no more chance of making a collection than snow has of piling high on the Atlantic. Possessions melted away in the fervent glow of his benevolence. He would ask my opinion of a stone, become passionately attached to it, buy it.

"This," he would say determinedly, "is for my collection. This time I'm really going to start."

A few days later I would see him showing it proudly to a friend. The friend admired it copiously.

"You like it?" Beecher would say, beaming. Then he came closer, pressed it into his friend's hand. "Here, take it; it's yours. Perhaps you haven't any gems yet. I have plenty—a whole collection."

Then he would catch my eye and edge away shamefacedly.

"You know that may mean the beginning of a collection for that chap," he would say defensively.

I recall his telling me of the peculiar and powerful effect which gems had upon him, epitomizing as they did for him the greatness of the Creator in giving us these little treasures of supreme beauty.—Dr. George F. Kunz in the Saturday Evening Post.

No More Leisure

Leisure is gone—gone where the spinning wheels are gone, and the pack horses, and the slow wagons, and the peddlers who brought bargains to the door on sunny afternoons. Ingenious philosophers tell you, perhaps, that the great work of the steam engine is to create leisure for mankind. Do not believe them: it only creates a vacuum for eager thought to rush in. Our idleness is eager now—eager for amusement; prone to excursion trains, art museums, periodical literature and exciting novels; prone even to scientific theorizing and cursory peeps through microscopes. Old Leisure was quite a different personage: he only read one newspaper, innocent of leaders, and was free from that periodicity of sensations which we call pastime.—George Eliot.

NEW PALTZ

New Paltz, March 9.—Forest Hasbrouck who has been ill is improving.

Mrs. Daniel Hasbrouck who has been ill is some better.

Mrs. Fred Deyo who fell and broke her ankle a few weeks ago is still confined to her home

The text book library at the Normal has been undergoing a process of renovation and a new system of charging and discharging books has been instituted.

The third demonstration in the food course under the auspices of the Home Bureau was given by Miss Davenport at the office of the Central Hudson Gas and Electric Corporation, New Paltz, Monday, March 5. The making of fine dishes was demonstrated, among them was the making of baked sliced fish with dressing savory dressing, broiled fish, chowder and numerous other things.

DuBois Grimm has resumed his duties at his Modena store after being at his home in town for some time. He suffered with a broken wrist.

Revival meetings are being held every evening at 7:30 in Pencil Hill Chapel at New Paltz.

Frank Gulnac and family spent Sunday in Poughkeepsie with relatives.

Mrs. Fred Coulter visited friends in Highland on Tuesday.

Joseph Gaffney of Marlborough spent the week end at his home in New Paltz.

Mr. and Mrs. Philip Ayers were in New York last week to attend the funeral of Mrs. Ayers's brother, Simon Stephens.

Ella Mae Aldrich, wife of Elmer Ingraham died Sunday afternoon, February 26, after an illness of several weeks. She was born in Sullivan county, November 27, 1866, the daughter of John P. Aldrich and Amarilla Townsend. Mr. and Mrs. Ingraham and family have lived in Ohioville about 20 years and have a host of friends in New Paltz. Many relatives and friends attended her funeral from her late residence Wednesday afternoon at two o'clock. The services were conducted by the Rev. J. Robert Halmshaw of the Methodist Church, New Paltz. Mrs. S. M. Kevan sang. Besides her husband she is survived by one son, Arthur, and one daughter, Mrs. Albert Wright; five grand-daughters, sisters and brothers to whom the community extends deepest sympathy. The bearers were Robert Palmer, Ira Abrams, Raymond Hasbrouck, Ezra Ean, Walter Hasbrouck and Delancy Hasbrouck. Burial was in Lloyd Cemetery.

Mrs. Calvin Freer is very ill at her home in Butterville, New Paltz.

Mrs. Ralph Gardner entertained a few ladies at a quilting, at her home one day this week.

DANCE!
Every Saturday Night
By the Eddyville Volunteer Fire Department at
Fireman's Hall, EDDYVILLE, N. Y.
Music by Erne's Orchestra.
Bus Leaves Central P. O. 7:45.
Rondout P. O. 7:50.

Paint Your Own FURNITURE

Up on the top floor of the store our customers may see a very good assortment of unfinished furniture—

Wall Brackets, Hanging Shelves, Sewing Cabinets, Telephone Sets, Floor Rests and larger pieces such as Cupboards, Drop Leaf Tables, Windsor Chairs, all unfinished. These pieces may be either stained or enameled. Sample pieces all ready finished are shown also, in order to get the color effect, or sold of course, already finished.

Gregory & Co.

IT is our policy to always present Fashion's newest conceits long before they have settled into the commonplaces of "style".

We now announce the first Spring Fashions—with the dew of creation still upon them.

Weisberg's
311 FAIR ST. Specialty Shop KINGSTON, N.Y.

CUT IT OUT!
WHAT?
All Profit Between Manufacturer and Retailer

YOU SAVE FULLY FORTY PER CENT

IMAGINE BUYING
Men's Clothing
Selling Elsewhere from $25.00 to $35.00
FOR
$18.50
NO MORE NO LESS

MARKO CLOTHES SHOP
38½ JOHN STREET
LOU WOLFSON, Mgr. OPP. STUYVESANT HOTEL.

One Cent A Word Advs. Bring Results

NOBLEST ROMEO OFF TO PRISON

Women Sigh as Notorious "Lord Beaverbrook" Is Put Away at Last.

New York.—Robert Whitman, alias "Lord Beaverbrook," Don Juan of a dozen cities and self-styled "noblest Romeo," has gone away for a long, long time. The gay dog of Park avenue and of the gold sanded beaches of two oceans, who acquired half a hundred ladies under half a hundred fancy names that smacked of the boulevards of Europe, has been sent away to prison.

All of his aliases have been erased and the "baron" is only a number now. But what irks "Lord Beaverbrook" most is the fact that he got in trouble on the wrong side of town. He was sent away for "trimming a lady," but the lady lived on West One Hundred and Eleventh street, and West One Hundred and Eleventh street is a million social miles from Park avenue.

Thought She Was Nora.

He was convicted of grand larceny of $50,000 worth of jewels from Mrs. Rose Burkin, but "Lord Beaverbrook" insists he made her acquaintance by mistaking her for Nora Bayes.

Then by gifts of flowers, dinners, flattery and love making, he so gained the confidence and respect of the woman that she gave him the jewels "to have them insured." Mrs. Burkin says he forthwith kissed her good-by and fled with the jewels to Washington, where he gave them as gifts to a wealthy widow and ended up by marrying her, securing her fortune and disappearing again.

"Lord Beaverbrook" is slightly bored by all of this as he sits in his prison cell.

"That's not my line at all," he sighs. "I never have stolen the money of my loves. I merely have invested it unwisely. My trouble is the age-old jealousy of women. No decent woman would attack me for accepting what she gave me after she had accepted the happiness that only I could give her."

Jumps $15,000 Bail.

Police of various cities who have been interested in "Lord Beaverbrook" have estimated that he has married from ten to fifty women in his 49 years of life and has profited lingely thereby. Once when arrested in St. Louis while New York detectives were seeking him, he gave $15,000 cash bail and jumped it, immediately. In court the other day he said he was born in San Francisco and "had loved on both sides of the continent."

"My father was a German—the German consul in Frisco," he added, "and my mother was a beautiful French woman."

Some of the 50 women the jaunty "Lord Beaverbrook" is accused of having married and robbed sat in the crowded courtroom during his most recent trial and listened to the state outline the methods by which he got around women's hearts.

They heard him described as an "old offender," as one "who made his business to prey on woman," and as one who had been "convicted time and time again." Finally they heard the prosecutor say that "to turn this man loose would be like turning loose a tiger in the city streets.

Some of the women laughed, but most of them sighed. All of them looked straight at "Lord Beaverbrook" every minute of the trial.

But "Lord Beaverbrook" was bored. He was bored when granted a mistrial. He still was bored a few days later when another jury found him guilty of the theft of gems.

And now "Lord Beaverbrook" is bored in his cell. He is sad, too, and he feels he is slipping—for the women no longer forgive him as they once did.

Surgeons Sever Juggular to Save Girl's Life

Chicago.—Madeline Flores, five, is recovering at a hospital after surgeons severed her jugular vein, once considered certain death, to cure her of mastoid trouble.

When an operation was about to be performed to relieve her of the ailment, it was discovered that the poison had entered her blood. Had the infection spread and the poison reached her heart, the child's death would have been certain.

Six surgeons stood by as her throat was cut and the jugular vein severed and tied. A breathing tube was inserted into her throat and the flow of poison successfully diverted.

Woman Cuts Off Piece of Tongue as Penance

Seattle, Wash.—To punish herself for some sin, Mrs. Emy Tochi, twenty-five, Japanese maid, cut about an inch off her tongue recently. In a hospital here physicians expressed doubt whether she ever would be able to speak again.

The offense the woman believed she had committed was not known, but Japanese here said their countrymen frequently punish themselves in similar manner.

For Economy's Sake! For Economy's Sake!

GRANT'S 25¢ 50¢ & $1.00 Department Stores

ECONOMY SALE

MORE VALUES TO SHOW YOU IT PAYS TO TRADE AT GRANT STORES

Why an Economy Sale?

Spring brings new merchandise, especially to Grant Stores.

Grant buyers have been working months to assemble this new merchandise, to buy it at the most advantageous prices, so that you might obtain it at the lowest possible prices.

It is to introduce these new goods, and these low prices and to prove to you that it pays to Buy at Gant's that this Economy Sale is held.

Come to Grant's Saturday.

A Big Towel for a Dime!

Bath Towels

A size and a quality such as ten cents seldom buys, 17"x35" two colored border, first grade turkish towels, **10c**

New Shapes, New Colors New Combinations

PURSES-BAGS

It is surprising that so good leathers and keratol bags—so smart, so gay, so correct, can be sold at this price.

The style you've been searching for is probably in this new shipment.

each **$1**

This is the first we know of this Hoover Dress Selling for Less than One Dollar

Hoover Dresses

of fine grade broadcloth

A New Low Price

79c

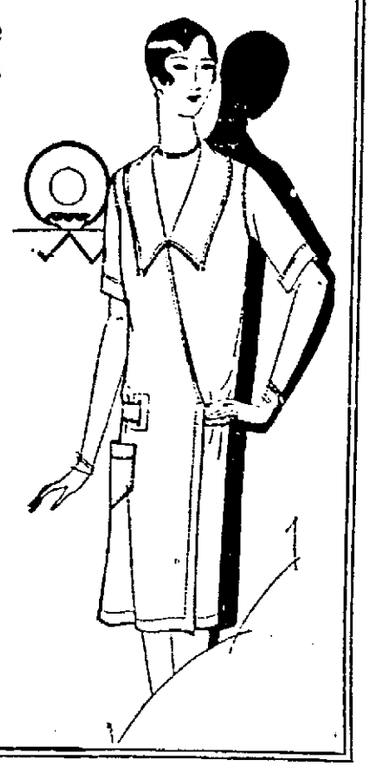

The illustration shows but one of the several styles of this well made dress—which is made of broadcloth in white, rose, green, and helio.

This is a special for this event only—don't put off coming to Grant's because the stock will be quickly sold at this price.

A Real Economy Value!

Economy Values

you'll always find in your Grant Store.

Rayon Combinations

A new garment combining brassiere and bloomers in one piece—fine grade rayon assorted colors **$1**

Boys' Blouses

Percale and broadcloth, fast colors guaranteed. Each **59c**

Extra Large Size

Auto Chamois

Special for this Sale **$1**

Men's Handkerchiefs

Satin striped and some with colored borders. Sale Price each..... **5c**

Velour Cushions

Oblong shape, trimmed with gold braid. Come in old rose, blue and taupe. Each **$1**

Dr. Crawford's De Luxe

Hot Water Bottles

and

Fountain Syringes

each $1.00

Where Else Will Your Dollar Buy Such Value?

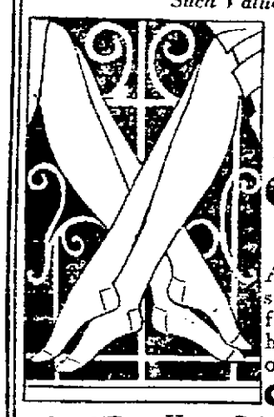

All over Thread Silk Full Fashioned Chiffon Hose

A rare value, sheer, sturdy, full fashioned hose, silk all over.

Colors—

Honey Beige, Pearl Blush, Evenglow, Kasha Beige, Rose Nude, French Nude, Sandust, Mirage, Misty Morn, Champagne

$1 the pair

Imagine, a Quarter!

Women's First Quality Union Suits

Soft Knit cotton garments with shell knee, open style. A correct between season weight. **25c**

Introducing a Regular Value!

A New Hat Box

Oval type, of shark grain imitation leather, size 16" x 18", nicely lined—a rare value. **$1**

The New Spring Models

OXFORDS for Children

Two phenomenal values, to be part of our regular stock. Chrome patent leather, and tan leather with imitation lizard trim—sizes 5-2, larger sizes rubber heeled.

the pair $1

Aren't These Low Prices?

Two Unusual Values in HOSE for Children

Fine rib cotton long hose, in camel, tan bark, cordovan or black, sizes 6 to 9½. pair **8c**

⅞ length mercerized ribbed turnover top hose for children, as illustrated sizes 6 to 10½. pair **15c**

9 Different Pieces

At Big Saving Aluminum Utensils

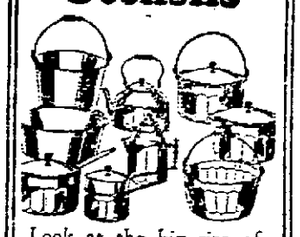

Look at the big size of the pieces, the finish, the many panelled items, and look at the low price.

4 qt.	Tea Kettles
2 qt.	Percolators
1½qt.	Double Boilers
6 qt.	Convex Kettles
6 qt.	Convex Sauce Pans
8 qt.	Pres Kettles
10 qt.	Water Pails
10 qt.	Dish Pans

each **59c**

Not a Cheap Shirt, but a Real Value

Chambray SHIRTS

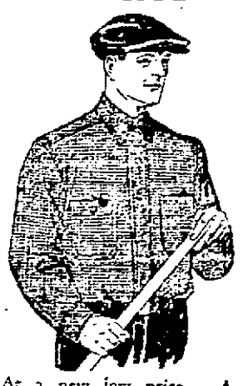

At a new low price. A quality shirt, full cut, roomy and well made While the stock lasts. **50c**

Low Priced at the Start

Wash Suits

That are made to wash and hold their style.

Many attractive styles in these suits for boys up to 8, priced lower than the average. **69c**

RAG RUGS

Special for This Sale Only

3 ft. x 6 ft., assorted colors.

Each

$1.00

Made to be Sold for at Least $2
A Special One Time Concession Makes This Low Price Possible

SLIPS

of baronette satin

Beautiful lustrous slips of rayon and cotton—shadow proof, exceptionally well made—straps of self material.

A maker of high priced slips permitted us to buy for you a limited number of these $2 garments.

Only while the stock lasts. **$1**

PIECE GOODS for Less

Proving the economy of Grant's million yard purchasing power.

Assorted Remnants — Dozens of different high priced materials in practical sized pieces. per yd. **19c**

Manchester Chambray — Solid Color good quality material. per yd. **9c**

36" Percales — New Spring Patterns and Colors. per yd. **12½c**

36 inch Unbleached Muslin — Exceptionally fine quality. Sale price per yd. **10c**

Another Extremely Low Price!

Colored Border Table Cloths

Highly mercerized cotton Damask cloths, size 58"x 54". A really remarkable value. **69c**

One of the Three is Practically Free

SPOOL COTTON

A good grade sewing thread, black or white, sizes 40-50-60 or 70 usually 5c a spool.

3 Spools 10c

Bringing You the New Models

Dresses in Spring Styles

Special rayon alpaca dresses 7 to 14, with a silk like finish.

Bloomer dresses sizes 4 to 10, especially attractive styles and materials.

Pantie dresses, sizes 2 to 6, trimmed with organdy or lawn, hand embroidered. **$1**

7 to 12 year size dresses of linene and printed fabrics, especially priced **59c**

For Economy's Sake, Come to Grant's

W. T. GRANT CO.

25¢ 50¢ and $1.00 Department Stores

Known For Values

307 Wall St., Kingston, N. Y.

★ Make the Classified columns your MARKET PLACE ★

Peckinpaugh Is Still Playing

New Manager of Cleveland Is Working Out as Hard as the Rookies and Already Is in Fine Physical Condition.

New Orleans, La., March 9 (AP).—The passing of years has not quelled Roger Peckinpaugh's enthusiasm for baseball, even if it has taken its toll on the legs which helped him win the most valuable player trophy of the American League in 1925, and at 37 he will be seen in action again this year.

Here at the Cleveland training camp, the new manager of the Tribe is working out as hard as the rookies and already is in fine physical condition. While he does not expect to play regularly, unless there is an emergency, he says he expects to stay in condition. Joe Sewell will be the regular shortstop.

Peckinpaugh is throwing all his experience, gained in nearly a score of years in big league baseball, into the breach to bring Cleveland out of the second division. Peck's knowledge and the enthusiasm being shown by both the old players and rookies, observers here believe will be the Tribe's first line of defense and offense.

"I don't have any special training rules or discipline," Peck says in discussing his managerial methods. "I told my men they would be expected to keep in training and live straight. I meant what I said, so I let that end the matter. I'm not worried. They're all a clean bunch.

"Golf? Sure, they can play all they want. The game improves their batting eye and develops a healthy swing at the ball. There's nothing to this 'hoof and mouth disease' business. Hoofing after the ball will do them good. And as for mouthing about their scores and shots, well they'd mouth anyhow."

Peckinpaugh says he has several reasons for wanting to turn out a successful club this season. One is, Cleveland is his home town. Another is, his desire to be a success as a manager from the beginning.

Peck is all over the diamond, talking to the rookies and demonstrating his points of the game. Luke Sewell, the catcher, and Uhle, Levsen and Miller, all pitchers, are equally active in working with the new material.

"We have a good team and bright prospects, although I am not thinking of the pennant outlook just now," is all Peckinpaugh will say in discussing the Tribe's outlook. "My big job is to pick my men and get ready for the opening of the season."

Results of Industrial Games

The Central Hudson B team defeated the Columbia quintet, 37-16, and the Apollo trimmed the Artistics, 47-34, in the Industrial League basketball games at the Y. M. C. A. court Thursday night.

The Central Hudsons gained a 16-9 lead in the first half of their tilt with the Columbia team and continued to score heavily throughout the second half. Clark of the winning team registered eight of the 17 field baskets scored by his team. Jansen and Winoski each tallied five markers for the Shirtmakers.

The Apollos collected 29 points against the Artistics' 11 in the opening session of their meeting. Jimmy Merritt was in good form and scored 25 points for the winners. The highest scorer for the Artistics was Jack Graney with 11 markers and Bob Perry followed him with 10.

The scores:

Central Hudson B

	FG.	FP.	Tot.
Van Bramer, rf.	3	1	7
Clark, lf.	8	0	16
Bruck, c.	4	0	8
Craw, rg.	0	1	1
Tongue, lg.	2	1	5
Total	17	3	37

Columbia.

	FG.	FP.	Tot.
Jansen, rf.	2	1	5
N. Bruck, lf.	1	0	2
Burns, c.	1	1	3
Hopper, rg.	0	1	1
Wynoski, lg.	2	1	5
Total	6	4	16

Score at end of first half—Columbia, 9; C. H. B, 16. Fouls committed—Columbia, 11; Gasco B, 6. Referee—Robins. Timekeeper—Fox. Time of halves—20 minutes.

Apollo.

	FG.	FP.	TP.
Jordan, rf.	1	6	2
Merritt, rf.	11	3	25
Hyatt, lf.	4	2	10
Toffel, c.	0	0	0
Van Buren, rg.	5	0	10
Short, lg.	0	0	0
A. Smith, lg.	0	0	0
Total	21	5	47

Artistics.

	FG.	FP.	TP.
Gilday, rf.	3	0	6
Graney, lf.	4	3	11
McMahon, c.	0	0	0
Messenger, rg.	3	1	7
Perry, lg.	5	0	10
Total	15	4	34

Score at end of first half: Apollo, 29; Artistics, 11. Fouls committed: Apollo, 11; Artistics, 12. Referee, Robins. Timekeeper, Fox. Time of halves, 20 minutes.

MONTREAL, TORONTO GET CANADA GOLF TOURNEYS

Montreal, Quebec, March 8 (AP).—Canada's major golf tournaments will be shared by Montreal and Toronto this season.

While dates have not yet been set, the Royal Canadian Golf Association has chosen the Summerlea Golf Club of Montreal as the scene of the Canadian amateur championship tournament. The open championship will take place at the Rosedale Golf Club, Toronto. The interprovincial championship will go to the Royal Montreal Golf Club.

FARRELL BOOSTS OLD ATHLETES

Old-Timers' Work Praised by Michigan Coach.

Would the athletes of 15 and 20 years ago hold their own against the athletes of today under present day conditions? Certainly they would, in the opinion of Steve Farrell, variety of Michigan, who has been training all sorts of athletes for more than 25 years.

Steve believes that the modern athlete has things too easy. Walking any distance is unthought of by the average star today, while years ago riding in street cars, cabs and busses was taboo with any aspiring college athlete. Coach Farrell admits, of course, that the increased dislike for using one's leg to travel between two given points is only the result of the attitude of college students as a body.

Training room attention, says the coach, was a thing unknown in years gone by. Shin splints, sore muscles and tendons and other ailments were just as common in those days, but were ignored, just because there was nothing one could do about it. Today, for the average athlete, the care of expert trainers and rubbers is considered as essential as good coaching.

If the average track man today, for instance, says Steve, were to be told how the track men used to train years ago, he would laugh. The "hard workout" which the present day track man fears would be considered only a preliminary warming up in those days. Any man who stayed out for the sport then did so because he liked it.

The aversion of the modern youth for stiff work is shown by the increasing proportion of candidates who select the shorter running distance events, and shun the mile and two-mile runs. The latter require long workouts daily, and unless the candidate is a glutton for punishment, he drops from the squad or decides he'd make a better short-distance man.

Steve does not go so far as to say that the athlete of yesterday was any more plucky than the present athlete. He merely infers that their bodies were sturdier, because of more intensive training, and they were more valuable to any team as all-around athletes than the modern stars as specialists in one or two events.

To sum up, the coach feels that given the present advantages of scientific coaching and training, as well as improved tracks and other facilities, the athlete of the past would have little difficulty in outsprinting, outjumping or outdistancing the average "star" of today.

Breaks World's Mark

The photograph shows Walter Lauffer, the Lake Shore Athletic club's new swimmer, who slashed four seconds from the world's 150-yard backstroke, record as he made his debut at the Central A. A. U. women's meet in the Lake Shore pool in Chicago. His time was 1 minute 40 4-5 seconds.

Errors as Essential to Baseball as Base Hits

John Joseph McGraw once said that errors are as essential to baseball as base hits and that if ever the error is removed from the game then baseball will collapse.

McGraw can say the same about football. Most of the thrills on football are the result of errors, mechanical or mental.

There would be nothing more monotonous in sport than a football game between two teams whose play was mechanically perfect. It would leave the spectators bored stiff.

Illinois and Michigan played a game at Ann Arbor last year. It was about as near mechanically correct as games are played in football, but it made no hit with the crowd. The experts were highly enthused, but the experts were outnumbered 500 to 1 by men and women who were completely bored.

San Francisco Player Cost $38; Brings $5,000

Even in these days of high-priced baseball players, with figures running from $5,000 to $15,000 in the minor leagues, the case of Alfred McCurdy stands out in bold relief.

The tall first baseman cost the Portland club $38.71—train fare and meals from San Francisco to the Oregon city. He was picked up on the "sand lots," played with the Pacific Coast league team in 1926 and 1927 and was sent to Des Moines of the Western league this year in a $5,000 cash and player deal.

"Cauliflower Ears"

The condition known as "cauliflower ear" is caused by a blow on the ear that breaks and mashes the cartilage. When the effects of the blow have healed, the ear is generally misshapen. This condition is frequently found among boxers.

Newton in Front Of Marathoners

Mojave Wells, Cal., March 9 (AP).—To this tiny oasis in the Mojave desert dreaded by the pioneers of the forty-niner, today had come afoot a band of modern treasure seekers in their race to reach a $47,500 pot of gold which awaits them in New York at the end of a 3,460 mile marathon trail.

Their course today led them deeper into the desert to Bagdad, 44 miles distant. A blistering sun that beat remorselessly upon them, and the chill winds of the deserts were battled by the marathoners yesterday in their 32.5 mile dash from Barstow.

At the head of the weather-beaten line of runners and walkers was the sun-bronzed Arthur Newton from the Veldts of Central Africa, who in finishing first in yesterday's lap, took the lead in total elapsed time for the 155.5 miles out from Los Angeles. The 44 year old campaigner trudged the route in four hours and 48 minutes for a total of 24 hours, 28 minutes and 30 seconds.

A few minutes behind Newton in total elapsed time came Olli Wantinen, 56 pound Finnish racer, whose steady running to date has kept him near the top. The flying mite crossed the timing line third but his running time for the five laps ranked second, being 24 hours, 32 minutes and 27 seconds. Earl Dilks, Newcastle, Pa., was clocked five hours, 13 minutes and 50 seconds for the distance while his total elapsed time was 27 hours, 53 minutes and 50 seconds.

Only three runners dropped out yesterday, leaving about 150 still in the race.

Smith Takes Six Out of Seven

Jimmy Smith, world's champion bowler, who won six out of seven games bowled against local talent on the Y. M. C. A. alleys, Thursday night, met his waterloo when he stacked up against Fred Rice for the third game of the evening. Rice rolled up a total of 187 while Smith scored 171.

Bill Thiel was the first man to oppose Smith and after building up a considerable lead was overcome in the fifth frame by Smith who finished 216. Thiel rolled a 186 score. "Stubby" Jordan, who was rather ill-at-ease while rolling against the famous pin man, lost the second contest to the champion, 177-147. After being defeated by Fred Rice in the third exhibition, 187-171, Smith started on George Coley and rolled his best score of the evening by downing the local man, 225-155. "Dutch" Bedford spilled the maples for a tally of 152 against Smith's 179 and in the tilt which was scheduled for the final John Raible registered 129 against 178 for Jimmy Smith. An additional contest was staged between Smith and Homer Emerick, one of Kingston's aces on the alley several years ago, and terminated in a 192-175 win for Jimmy Smith. Emerick's showing was considered a splendid one when considered that he had not bowled during the stretch of years.

The large number of spectators, among whom there were a goodly number of feminine lovers of the game, crowded the side alleys at the "Y" and gave Jimmy Smith many rounds of applause in the exhibition he staged after the games. He gave some good pointers to his watchers concerning the art of making spares. The 7, 8, 9 and 10 pins were arranged and he picked them off consecutively. It seldom required more than one ball for Smith to register difficult spares. What pleased the fans most was his demonstration of how balls were sent down the alleys before thumb holes in the spheres were instituted.

Smith will give an exhibition in Plattsburg tonight. He left Kingston Thursday on the 9:53 p. m. train. Montreal will be his destination after the stop in Northern New York.

Sport Slants

By Alan J. Gould,
(Associated Press Sports Editor.)

New York, March 9 (AP).—The tougher and more often they come the better Johnny Risko likes it.

That's why the former Cleveland baker boy, now the rough and tumble man of the heavyweight brigade, isn't worried much about his 15 round tussle with Jack Sharkey at Madison Square Garden next Monday night.

"All I hope he comes in and fights," says Johnny. "Take a sock and give two. That's my game. I like to fight."

Sharkey may not choose to meet Risko at the latter's own game, however. The Boston tar has fought Johnny before and like all the other topnotchers who have battled him, Sharkey probably has a healthy respect for Risko's left hooks and swings.

Johnny always is swinging. He may miss more times than not, but the one that connects is likely to leave a jarring impression. There is nothing gentle about Risko's methods. The baker boy is a "club fighter", a throwback to the old slam-bang days of the ring when the crowds came out chiefly in the hope that the boys would punch each other goofy.

Hospitals in Factories

Nearly all large industrial plants now have hospitals and doctors on the premises, also organized teams of men and women who are able to turn from their work and administer first aid to the injured.

Illinois Meet to Draw Over 500

Champaign, Ill., March 9 (AP).—More than 500 athletes, the pick of the mid-west, will launch renewed assault on world's track and field records in the University of Illinois indoor relay cardinal, Saturday, March 17.

The meet will be the climax of the indoor season in this section; then comes the outdoor competition, with the Drake, Kansas, Ohio State, Texas and other relay carnivals furnishing the setting for intercollegiate battles for supremacy.

The Illinois carnival, the largest of its kind, will be run off in the university's big armory at Champaign. It has a fast, 75-yard clay straightaway for the dashes and hurdles and a cinder track of six and three-quarters laps to the mile for the distance events. Five national indoor records have been established or equalled in this meet since it was launched 11 years ago.

Two world marks may totter this year. Jack Elder of Notre Dame, who has tied the record in the 75-yard dash, will match his speed against an all-star field embracing Kriss, Ohio State; Hermansen, Northwestern, and Grady, Kansas.

Cuhel, Iowa Olympic possibility, has been timed across the 75-yard high hurdles in nine seconds flat, two-fifths of a second faster than the existing world mark. Joe Allison, his team mate and winner last year in this event, will be back to defend his title.

Spence, College of the City of Detroit, winner of the low hurdles last year; Penquite, Drake; Fairchilds and Gartner, Kansas State, and Rockaway, record-breaking sophomore from Ohio, are other star hurdlers enrolled.

Records may fall in the university one mile and four mile relay events. Iowa, winner last year, and Indiana, first in the Big Ten outdoor one mile relay, will be among the leading contenders in the mile event, both with veteran teams. Illinois and Ohio, first and second in the four mile event at the 1927 carnival, may press the record in that event, with an all-star field to beat, containing such teams as Iowa State, Nebraska, Ohio, Marquette and Wisconsin.

The entry list, embracing more than 50 institutions, will include most Big Ten, Missouri Valley, Little Nineteen and Midwest conference teams.

Court Boom in Wichita.

Wichita, Kas., March 9 (AP).—A national championship and a near national championship team here in recent years have given basketball great stimulus and there are now 260 organized basketball teams, using more than 2,500 players. The Wichita high school team was national interscholastic champion in 1925, and last year the University of Wichita team went to the semi-finals in the National A. A. U. basketball tournament.

Makes First 300 Mark.

St. Paul, March 9 (AP).—Perfection in bowling—a 300 score—was attained by Frank C. Kartheiser of Chicago at the International Bowling Association's tournament here. It was the first 300-mark in the association's 20 years of existence.

Boston Red Sox Are Big Fellows

Most of Them Are Young and More an Abundance of Spirit—Outfield Is the Most Mature Department.

Bradenton, Fla., March 5 (AP).—Youth, size and enthusiasm are three baseball assets of the Boston Red Sox. In the main Bill Carrigan's athletes for 1928 are big fellows, most of them are young and all have an abundance of spirit.

The outfield is the most mature department. Ken Williams, the hard hitting St. Louis Brown, is now a Red Sox and will play left field. He is 34 years of age as is Ira Flagstead, one of Boston's best performers. Denny Williams, who spent two years with the Red Sox but has been at Mobile of late, who will probably play right field, is 28. Ken and Denny both live in Oregon but they are not kinsfolk. The other outfielders are youngsters—Arlie Tarbert, Ohio State University player, who was with the club last year. Doug Taitt, a hard hitter from Nashville of the Southern Association, and Gus Loepp, another outfielder who was able to hit minor league pitching hard and often.

The infield seems destined to consist of Phil Todt at first, Bill Regan for second, Jack Rothrock playing short, and Bill Rogell taking care of third. Buddy Myer, the ex-Senator, and Russell Rollings, a Sox last year, will doubtless be in at intervals, with an outside chance for Charlie Lejackie, first baseman recruited from the Paterson Silk Sox. Myer has a chance to crowd into the select inner circle for he can hit the ball.

Fred Hofman as the only veteran catcher in camp has been given additional responsibility by Manager Carrigan and seems to be ex-officio member of the board of strategy. The manager confers on pitching prospects at frequent intervals with the former Yankee. John Heving, who was with Toledo last year, will give Hofman a lift, and under Manager Bill's plan to carry four catchers, Charles Berry, who had a fine season with Dallas last year, and Ed Doherty, who caught for Holy Cross, may become regular big leaguers. This arrangement would prove displeasing to Edward Connolly, Brooklyn semi-pro, the fifth catcher in camp.

Bryan Harriss, standing six inches over six feet, tops the pitchers in inches, age and experience. Other pitchers brought over from last season include Charlie Ruffing, Jack Russell, Danny MacFayden, the bespectacled schoolboy; Long Jack Wilson, and Harold Wiltse. Bradley, who returned from the Eastern League in time to finish in sensational style last season, and Bennett and Bushey, recalled from the New England League, seem to have a chance to make the grade this time.

Young pitchers threatening to crowd some of the veterans from the staff include Merle Settlemire, left-hander from Mobile, who has shown plenty of stuff in the early practice; Clifford Garrison from the Texas Valley and Ed Morris, another recruit from Mobile. Morris is not so young as the others but he is a big fellow and seems destined to take his place among the righthanders.

Conger to Try for Record.

Chicago, March 9 (AP).—Ray Conger of the Illinois A. A. will make an attempt to lower Nurmi's world record of 4:19 4-10 for the mile run at the Ohio State University relays at Columbus April 21. Efforts are being made to obtain two or three other leading distance runners to furnish the competition for him.

COLONIAL TAXI
PHONE 3000

Value?
I'll tell the world
Direct from Our 4 Big Factories Cutting out all Extra Profits
Newarks!
$4.00

Men! When it comes to real shoe CLASS and dollar-for-dollar VALUE—you've got to hand it to NEWARK. 4 Big Factories with a capacity of 18,960 pairs daily and selling direct-to-you through our own 400 stores—from coast-to-coast and from Gulf to the Great Lakes, cutting out all profits that usually go to wholesalers, jobbers, salesmen, etc. Our method of manufacturing and selling direct-to-you saves you dollars. That's why Newark Shoes are nationally famous as the SAVE-A-DOLLAR-SHOE! Get your pair Today.

Newark SHOE STORES Co.
KINGSTON STORE
319 WALL ST. NEWBERRY BUILDING.

EVERY TIME THE CLOCK TICKS OVER 900 CHESTERFIELDS ARE LIGHTED!

Over 50 thousand every minute
Over 3 million every hour
Over 77 million every day
AND over 28 billion last year
SUCH POPULARITY MUST BE DESERVED

CHESTERFIELD
CIGARETTES

Liggett & Myers Tobacco Co.

CHANDLERS IN SHAPE FOR COHOES TOURNEY

The Chandler basketball team, that will represent the local Y. M. C. A. in the Northeastern District championship tournaments at Cohoes Saturday, has not played any contests this week. They figure on making a strong bid for the honors in the upstate city in order to compete in the sectional tourneys in Ohio.

Coach Hinds, physical director of the local "Y," who has been coaching the team since the start of the season, is whipping his chargers into shape for the first game with Gloversville. The regular Chandler line up has shown a strong tendency to cage the sphere in practice and every player will be in good form for the big tilts. Joie Hoffman will not be able to make the trip to Cohoes and his place will be taken by Vic Spalt of the Redeemer team. His services are expected to be a great help to the Kingston team.

Preceding Kingston's meeting with Gloversville, Glens Falls will battle the Schenectady "Y" team. After the Chandlers perform in the second game of the series, Cohoes will meet Plattsburg. The final contest on the schedule will be between Troy and Amsterdam. The winners of the four contests will then be matched until one of the quintets gains supremacy. This team will go to Ohio for the sectional tournaments.

DR. PELTZER WILL RETURN FOR ANOTHER CAMPAIGN.

New York, March 9 (AP).—Dr. Otto Peltzer, on the eve of his departure for home, announced he would return for another campaign in the United States in the fall.

At a farewell given by the Knights of Columbus Peltzer made known intentions of becoming a temporary resident of this country after the Olympic games.

Peltzer was generous in his praise and expressions of admiration for American athletes and said he expected great competition from the United States entrants in the Amsterdam contests.

Peltzer looks forward to meeting Lloyd Hahn and Ray Conger again and will participate in the outdoor meets as well as the indoor events. By remaining until July, 1928, Peltzer will be able to compete in the national track championships.

GIANT OUTFIELDERS ARE FINDING FORM.

Augusta, Ga., March 9 (AP).—Under the eagle eyes of John McGraw and the temporary tutelage of Ty Cobb, the Giants' outfield aspirants are rapidly finding form. McGraw yesterday laid down a new rule after a long hit fell safe. Said McGraw: "What we want in the outfield is more collusion and less collision."

Incidentally, the incomparable Tyrus is having some fun. Andy Torkas, West Virginia coal miner who came here for a tryout, was told by Lindstrom to go and hunt some balls to "that rookie over there." Torkas obediently ordered Ty afield. Cobb went to work out but had difficulty holding a straight face.

Usual Process Reversed

Cement bags are tied at the top first and filled from the bottom. They are then sewed shut.

Setting the Pace

Joey Schaaf, left guard of the University of Pennsylvania basketball team, has scored 104 points in league games and is leading scorer of the Intercollegiate Basketball League. He is on his way to set a new record for high scoring in the league.

(International Illustrated News)

Collegiate Umpire Will Take Hank O'Day's Place

The Boston Transcript says that Albert "Dolly" Stark, freshman basket ball coach at Dartmouth and a leading collegiate baseball official in the East for the last five years, will be named as National league umpire.

Stark, who has just turned twenty-seven, will be one of the youngest umpires in either major league and his appointment by President John A. Heydler of the National league will follow on the retirement of the veteran, Henry "Hank" O'Day, the paper says. O'Day is retiring from active duty to assist in an advisory and scouting capacity.

Stark last year umpired more than 50 college games, went South last spring with the Philadelphia Nationals and later appeared in the Eastern league. He is known as a "Beau Brummel" among umpires.

Women Don't Fear Ice

Copenhagen, Denmark, has its organization of young lady vikings, who laugh at the idea that there is anything to fear in a daily dip in the ocean, no matter how low the mercury drops in the tube. In a competition, with swimming and games in ice-filled water, for the benefit of a fund for poor children, the young woman in the picture, Miss Mabel Christiansen, won all the prizes.

Birds' Courtship

Male birds in the mating season often perform love dances and engage in other peculiar antics, as, for instance, the mad acrobatics of the chat, which are for the special amusement of the females; their effort being, as Darwin observed, to display their charms to their prospective wives.

Honors Limited

Only five lord mayors or provosts in England are entitled to be called "Right Honorable"; these are the chief magistrates of London, York, Edinburgh, Glasgow and Belfast.

Constipated?

Take NR—NATURE'S REMEDY—tonight. Your elimintive organs will be functioning properly by morning and your constipation will end with a bowel action as free and easy as nature at her best—no pain, no griping. Try it. Only 25c.

Mild, safe, purely vegetable—

NR TO-NIGHT

Recommended and Sold by

All 16 Kingston Druggists.

Joie Ray Will Try for American Olympic Team

The lure of the 1928 Olympic games and a determination to square accounts with Paavo Nurmi have brought Joie Ray, one of America's fastest milers out at his two-year athletic retirement.

Shortly after Ray's defeat by Nurmi, he announced his retirement from the track and found employment in the steel mills at Gary, Ind., but the spell of the track was too much for him, however, and every morning after work he reports to his coach, Johnny Behr of the Illinois Athletic club for practice.

Behr, like Ray, is confident his pupil has more than an even chance to return to his old-time form, make the American Olympic team again and possibly turn tables on Nurmi. He reports Ray is training hard and seriously.

Ray, who is under thirty, was the ace of American milers from 1915 to 1923. He still holds the Amateur Athletic union records in the 1,000 yards and 1 mile.

Missouri Mule Is Given Rough Jolt by Student

Merle Brawner, Converse, Mo., youth, who aspired to a University of Missouri education and fame on the football field and basket ball court, is $100 nearer that goal as a result of a journey around a Boone county farm lot astride a big Missouri mule after initiating the animal into the mysteries of the saddle.

Brawner came to Columbia last fall and went to work in a cafeteria to earn money to attend the winter session of the university. One day he heard W. C. Sutton, farmer, remark that he had a four-year-old mule that never had been ridden and $100 to bet that the animal never would be by any man.

Brawner took him up, and without bridle. The mule jumped and snorted, reared and bucked, but Brawner cleverly stuck on.

It took the mule only a few seconds to realize he wasn't half so mean as he thought he was and the student was declared winner of the $100.

Umpire Sherry Magee

The photograph shows Sherry Magee, former Philadelphia and Cincinnati outfielder, who has just been named a member of the National league staff of umpires. Magee was quite a hitter in his day. Magee knows his baseball and his return to the big leagues is hailed with delight by some of the old timers who remember him in the heydey of his playing career.

VON REEDEN BEAT KID SILVERBERG IN SEMI-FINAL

Charley Von Reeden, army boxer, who furnished one of the best scraps ever staged in the local armory, when he defeated Kid Rash here at the last show promoted here by Jimmy Ambrose, won over Herman (Kid) Silverberg of the 242d C. A. C. in the ten-round semi-final at the 102d Medical Regiment, New York city, Thursday night. The main scrap on the card was awarded Charley Nelson of the 102d Medical when Irish Mickey Whalen of the 69th Regiment was unable to answer the bell in the fourth round.

Local fight fans hope that Von Reeden will be on the card at the armory on Friday night, March 23. He built up a strong following by beating Kid Rash at the last bouts and should he be matched for a tilt on the next card no doubt the large drill shed will be packed.

Joe Myers, local scrapper, and Tommy Gans of the Metropolis, who holds a decision over the former battler, are the only two matched for the card to be staged on March 23. Jimmy Ambrose will have some good news concerning other matches in the near future it is said.

Sam Riber, local man, of Kingston Post, American Legion, will do the announcing for the fights on March 23. He is an experienced man as the third person in the ring and is expected to perform the task in an admirable manner.

New Definition of Golf

Golf is what letter carrying, ditch-digging, and carpet beating would be if those three tasks had to be performed on the same hot afternoon in short pants and colored socks by gouty-looking men who required a different implement for every mood.—Weekly Scotsman.

New York Once Capital

New York was the capital of the nation for approximately one year and a half. George Washington was inaugurated in New York April 30, 1789. New York ceased to be the federal capital August, 1790.

Range Company Awarded $160.17

Action Against Western Union Telegraph Company Settled—Matelskis Bring False Arrest Action Against Mrs. Gullob.

A verdict in the sum of $160.17 was directed Thursday afternoon in an action brought in supreme court by the Wrought Iron Range Company against Fred P. Hanson to recover the amount due on the purchase price of a range. There was no defense. The amount due was $119 which with interest brought the sum due up to the judgment directed. A. J. Cook appeared for the plaintiff.

An action brought by Max Friend and Isidore Friend against the Western Union Telegraph Company, Inc., was announced as settled. The suit was one to recover for negligence. Manuel Dittenheimer was attorney for plaintiff and Francis R. Stark and Homer Brackett for defendant.

At the conclusion of the inquest taken by Mr. Cook a second action between the Matelski family and Mrs. Gullob was taken up for trial before the jury. While the jury in the case tried in the morning was still out the second case was taken up by the same parties. The morning case was one for conversion brought by Mrs. Gullob against the Matelski family. The afternoon suit was one for false arrest brought by Mr. and Mrs. Matelski against Mrs. Gullob, growing out of the same transaction as that involved in the morning lawsuit.

Mr. and Mrs. Matelski allege that Mrs. Gullob charged them with taking certain personal property from a house which they had sold her. She demanded a sum of money from them and when they refused to pay on the grounds that they had left all personal property in the place which belonged to her, Mrs. Gullob swore out a warrant and caused their arrest. Mr. and Mrs. Matelski allege they were injured in reputation by the arrest and the notice which it attracted. The case was sent to the grand jury for investigation but the grand jury refused to indict under the grand larceny charge. Following the dismissal by the grand jury a suit for false arrest was commenced by the Matelskis.

Much of the testimony given on the conversion action trial was again introduced at the false arrest trial. It was in April, 1926, that the sale of the property was made and the arrest for grand larceny was the following April. Following the action for false arrest Mrs. Gullob began one to secure $200 damages for the failure of the Matelskis to deliver personal property.

KINGSTON Y'S MEN'S CLUB ENJOY SUPPER.

The Kingston Y's Men's Club enjoyed a delicious supper served by Mrs. Porter and Mrs. Hinds and a talk given by Captain Carroll Bryant of the American Red Cross on "The University Afloat," at the regular meeting held in the Y. M. C. A. Tuesday evening.

Captain Bryant, in presenting his subject, enlightened all concerning "The University Afloat" for he has been connected with the work of life saving for some time. He gave instructions to a large number at the "Y" pool during a two-days' visit here the first part of the week. He also addressed the pupils of Kingston High School and members of the Y. W. C. A.

Those who were fortunate enough to hear Captain Bryant, brought here under the auspices of the Y. M. C. A., feel that he has rendered a lot of good in imparting methods of life-saving to the youths of Kingston.

Wanamaker Dies In Atlantic City

(Continued from Page One)

quently was made chevalier, officer, and commander of the order.

Mr. Wanamaker maintained residences in Paris and Biarritz, both of which were placed at the disposal of the French government at the beginning of the World War.

The facilities of the Paris and London offices of the firm were placed at the disposal of the American Expeditionary Forces to be used in keeping men in touch with their families.

Interested in Art.

The interest of Rodman Wanamaker in art was lifelong and brought him recognition as a connoisseur. His own collection of art treasures included the works of the masters of which he became an authoritative judge. One of his principal gifts was that of an art collection to Princeton University.

The American Art Association in Paris elected Mr. Wanamaker president, an office he retained for many years. It was partly through his patronage that the American Art Students' Club in Paris was founded.

In appreciation of his services and benefactions, Mr. Wanamaker was decorated as commander of the Royal Victorian Order of Great Britain, Grand Officer of the Order of the Crown (Italy), Officer of the Order of St. Sava, highest grade (Serbia), and member of the Order of the Liberator, second class (Venezuela).

He held memberships in various organizations and societies, business, scientific and social. He was a member of the Metropolitan Museum of Art, New York, and the Sulgrave Institution, Washington. He belonged to clubs in New York, Philadelphia, London, Paris, and elsewhere, and was a director in many business enterprises.

TRIPLE TIE FOR FIRST PLACE IN BIKE RACE

New York, March 9 (AP).—The six day bike race at Madison Square Garden approached its final stage with three teams huddled together for a triple tie for first place at the 107th hour today. The long grind ends at 11 o'clock Saturday night.

During the night and early morning hours, five teams were at one time deadlocked for the lead, but after hectic riding around the pine saucer, two of the teams fell back.

The leaders at 8 a. m., were Letourner-Brocardo, Georgetti-Debaets and Horan-Garrison. They had pedalled 1,580 miles and nine laps.

The Walker-Hill team was one lap behind while the Faudet-Goosens and Brocco-Petro combinations were tied for third place two laps behind the pace setters. Three teams were tied for fourth position and the rest of the field was scattered.

Flashes of Life Sketched in Brief

(By The Associated Press)

Edmonton, Alberta—Miss Margaret McBurney is a champion at accuracy with a basketball. She made 57 baskets out of 63 free throws and 35 in succession, which are regarded as world records.

Old Town, Me.—Uncle Sam is willing for Penobscot squaws to vote, but the braves have another thought. The women's demand for tribal suffrage was referred by the Indian agent to the tribe, which rejected it.

New York—A chubby, smiling young lady is rocking in the cradle of the deep all alone. Miss Felicitas Lattner is bound for Stuttgart on the steamship Dresden to visit her grandmother. Felicitas is 11 months old.

Berlin—The queen of Afghanistan has bought 70 pairs of shoes and 20 dresses during her visit to Germany, but the cost of entertaining the family exceeds what it has spent in the country by some $125,000.

Atlantic City—Uncle Sam is contemplating building a dirigible twice as big as the Los Angeles and containing a garage for four airplanes. The revelation comes from Commander Rosendahl of the Los Angeles.

Schenectady, N. Y.—Nobile of the Norge proposes to measure the amount of light at the North Pole when he flies thither from Leningrad next summer. A special photo-electric cell device has been made here for him.

New York—Wall Street is to take the air. An investment house is to sponsor chain broadcasting of a program including music and financial information.

Chicago—Al Scapone wishes to join the American Legion. The post at Coral Gables, Fla., wrote the Chicago police for any information as to his ineligibility. The police found he had been arrested often but never convicted.

BENNETT'S

BUSY CORNER

N. Front St.
Crown St.

Tel. 415
2142

FOR

Saturday and Monday

BUTTER	New shipment fresh Creamery, at a very low price, lb.	49c
FOWLS	Fancy Fresh Dressed, about five pound average, lb.	39c
SUGAR	Best Cane Granulated 10 lbs.	57c
FRANKFURTERS	Swift's Premium, lb.	25c

Florida Oranges, doz. 39c
McIntosh Apples, 2 qts. 25c
Large Lemons, 3 for 10c
Ripe Bananas, lb 10c
Grape Fruit, 3 for 25c

Iceberg Lettuce 10c, 15c
Jumbo Celery Hearts 20c
Fresh Spinach, 4 qts. 25c
Cauliflower 25c, 35c, 40c
New Cabbage, lb 7½c

STEAKS	Cut from Shoulders of Western Steers, lb.	29c
HAMS	Armour's Regulars, The Ham What Am, lb.	25c
PEAS	Regular Size, No. 2 cans	4-25c
TOMATOES	Fancy Quality California, in large cans	2-25c
CORN	No. 2 cans, new stock, tender and sweet	3-25c
LAMB ROAST	Boneless lb.	25c

Best Whole Rice, 4 lbs. 25c
Italian Macaroni, 2 lbs. 25c
Italian Spaghetti, 2 lbs. 25c
Italian Elbows, 2 lbs. 25c
Tomato Sauce, Del Monte, 2 for 15c

New Buckwheat, 25 lbs. $1.10
Flour, 24½ lbs. 99c
Karo Syrup, 2 25c
Domino Syrup 10c
Kaple, 3 bags $1.00

CHICKENS	Fresh Dressed for Roasting, about five pound average, lb.	45c
PORK CHOPS	From Trimmed Loins of Dutchess County Pork	25c
BROOMS	Well Made, No. 6	43c

COFFEES

Maxwell House 47c
Circle W. Steel Cut 40c
Mocha and Java 48c

Premier, lb 47c
Breakfast Coffee 35c
Kafoe Hag 60c

EVAPORATED MILK	Tall Cans, Morning Glory	9c
COCOA POWDER	Finely Powdered, Rich and Nourishing, 2 lbs.	25c
JELLY BEANS	Just received fresh shipment, lb.	19c
ASSORTED CHOCOLATES, lb.		20c

BUY AT BENNETT'S

FOR QUALITY AND ECONOMY.

EMERSON HATS

In Soft and Derbies.
The New Spring Styles and Colors.
Let Us Show You.

C. S. WOOD

282 WALL ST.

E. Frank Flanagan. K. E. Archer. Oscar A. Watkins.

Presenting

AMERICA'S MOST FAMOUS HATS

STETSON—

KNOX—

MALLORY—

You'll Find the Hat You Like
and the Price is Right.

S. COHEN'S SONS

Kingston Hat Headquarters

331 WALL STREET, KINGSTON, N. Y.

Liner Sinks In Mississippi

[illegible] Mississippi, La., March 9 (AP). The Munson Line Hermes sank in the Mississippi river 22 miles below New Orleans early today after a collision with a Norwegian steamer Mosdell [illegible] bound for Atlantic coast ports.

Mosdell was [illegible]

The Munson offices reported all members of the crew of Hermes were taken aboard the Mosdell [illegible] badly damaged, is being towed to New Orleans. The collision occurred during fog.

The Mosdell under command of Captain K. Nerbovig left here [illegible] with general cargo [illegible] 4,067 tons gross. The Hermes [illegible] tons gross. The Hermes was a carrier of [illegible] Texas.

The bow of the Mosdell penetrated the Hermes side and she sliced quickly into sank.

The Hermes, a Swedish steamship was chartered by the Munson Company. She was of approximately 2,200 tons gross.

Volley Ball Games.

Tonight at the Y. M. C. A. court in Church Volley Ball League matches the Clinton avenue team will oppose the Comforters and the Clinton Avenue Baptists will meet the Trinity aggregation.

ODD AND END SUIT SALE

$35.00 to $45.00

SUITS

Now $29.50

Some with Two Pair of Trousers

A. W. Mollott

TEMPORARY QUARTERS

296 WALL STREET, KINGSTON

NEXT TO UNITED CIGAR STORE

NEW SPRING MALLORY HATS

57-59 John Street, KINGSTON. Tel. 990 or 3232.

Mohican News

Opposite the Free Public Parking Place.

Store Hours, 7:30 to 6 P. M.; Saturdays, 7:30 to 10 P. M.

Kingston's Largest Food Store.

We Invite Comparison

Of our foods with any at any price, for we know we can sell you the best for less.

Years of experience and fair dealing have built for the Mohican a throng of steady customers who know that they can always do better at the Mohican.

MOHICAN CREAMERY BUTTER FOR QUALITY, FLAVOR 2 lbs. 99c

CREAM COTTAGE CHEESE, lb... 13c ABSOLUTELY THE BEST.

DELICIOUS POTATO SALAD, lb... 25c

ULSTER COUNTY EGGS Direct from the nest. 2 Dozen

ALL LARGE WHITE EGGS 69c

Groceries

DINNER BLEND COFFEE, 3 lbs. $1.00

SOLID PACK TOMATOES, 3 cans. 25c

AMSTERDAM BROOMS, Ea.. 59c

SALE CANNED GOODS at the GROCERY DEPT.

HAVE YOU NOTICED OUR PORK PRICES?

ALSO THE QUALITY OF THE PORK WE SELL

Fresh Pork Loins Or Pork Loin Roasts. Compare these with heavy loins, lb. 16c

PORK CHOPS, lb. 19c SAUSAGE, lb. 19c

SWIFT'S MILK FED GOLDEN WEST FOWL, lb. 35c

Sugar Cured California HAMS, lb. ... 15c

LITTLE PIG FRESH SHOULDERS, lb... 13c

THIN SKIN VERY JUICY GRAPE FRUIT, 3 for... 25c

NEW CROP NUT MEATS 63c

NEW SHIPMENT DATES 2 lbs. 25c

LARGE CRISP ICEBERG LETTUCE, 3 for 25c

DELICIOUS RED RIPE STRAWBERRIES

Mohican Bread Wholesome, Nutritious, Delicious. Bread Cannot Be Made Any Better and Sixteen Full Ounces in Every Loaf. Each ... 7c

SUNMAID RAISIN BREAD, Loaf ... 10c

HOT CROSS BUNS, doz.. 18c

Parkerhouse ROLLS, doz. 15c

Whipped Cream CAKES, Ea.. 35c

Whipped Cream PUFFS, Ea.. 5c

BANANA SHORTCAKE, Ea. ... 29c

APPLE OR BERRY PIES, Ea. ... 19c

JELLY OR RAISED DONUTS, doz. ... 22c

FRESH DUG CLAMS, doz. 29c

SOLID MEAT Oysters, pt... 39c

CRAB Meat, 4 cans 99c

REINDEER STEAKS AND CHOPS, CALVES LIVERS, SWEETBREADS, IMPORTED CANADIAN BACON, TURKEYS, DUCKS, SKINLESS FRANKFURTERS.

POULTRY

CHARCOAL OF BIG VALUE TO FOWLS

We have been told by Dr. D. F. Haupp, V. D., poultry nutritionist and avian pathologist, North Carolina university, that charcoal has a purpose of preventing digestive derangement, as is so well recognized not only in human but also in veterinary science. It has its part in preventing harmful fermentations, absorbing poisonous gases, and thereby holds in check diarrhea.

"There are many flocks of hens that have a tendency to diarrhea or looseness of the bowels. Such flocks should benefit from charcoal treatment. In many flocks of brooding chicks bowel trouble is prevalent. There may be an unnatural fermentative condition of the stomach and bowels and a tendency to indigestion as shown by the fact that the feed remains in the crop instead of passing on, and diarrhea *may follow, or the chick may die of* indigestion. Here is another case where I would recommend charcoal as a digestive corrective. There is no question, either from a scientific standpoint or from a practice feeding standpoint, but that the presence of charcoal in the digestive tract has a corrective effect upon digestion."

Now hear what Dr. W. F. Hoist, nutrition specialist, poultry division of the University of California, has to say:

"Much investigational work has been carried out in order to demonstrate the benefit of charcoal feeding, but with no success. It is certain that the absorbing power of charcoal has been much overemphasized. Even if present the absorbing power would be of questionable value. Charcoal feeding for poultry should be given up as an unnecessary expense, just as it has been abandoned in human dietetics, where it was formerly recommended."

Ventilation Essential in the Poultry House

Ventilation is an essential in the poultry house if the flock is to be kept healthy and in production. Ventilation is best provided through an open front on the south side. For the average farm poultry house one square foot of opening on the south is sufficient for each ten square feet of floor space in the house.

Care must be taken in ventilating the house that no drafts are permitted. The birds can stand a lot of cold, but they soon develop colds and roup if exposed to drafts.

Properly ventilated houses will be free from moisture and dampness. If these conditions are present it will be well to look to ventilation.

Inbreeding in Mating Turkey Flock Is Bad

It is considered safest to avoid inbreeding in mating flocks of turkeys, and it is a general rule to use unrelated stock in an effort to produce poults with as much natural vigor and resistance to disease as possible. However, mating a vigorous young turkey tom back to the old hens might produce poults of good quality. Of course, he would only be closely related to one of the hens in the flock. The amount of inbreeding that can be carried on safely can only be determined by the breeder himself as he knows the pedigree and the vigor of the flock.

Poultry Notes

Good heavy oats make a fine feed for poultry, and especially if mixed with a little corn and wheat.

* * *

The roup season is on. Guard against dampness, and drafts, if you would keep your flock healthy and on the job.

* * *

Cabbage is rich in the green material needed by laying hens. About six pounds of cabbage may be fed per hundred birds per day.

* * *

Hens in the breeding flock should be allowed out of doors in direct sunlight during the winter and encouraged to take plenty of exercise.

* * *

One of the important essentials for high egg production in the poultry flock is that the hens be kept comfortable.

* * *

To insure absolute dryness the poultry house should be located on porous, well-drained soil on a slope, preferably to the south or southeast.

* * *

Hens can withstand extremely cold weather if their house is dry and well ventilated. The floor should be well littered so that the birds do not come in contact with the cold floor.

* * *

Electric lights in winter is a way of making things natural for hens, who do more work with longer days.

* * *

Egg laying is the prime object for which poultry is kept. The females must possess the egg-laying characteristics if we wish our poultry to pay.

* * *

Roup acts like a bad cold. There is first a watery discharge from the eyes, with an offensive smell, then the eyelids stick together and swell, and there may be sores on the face and comb.

Plant Life Necessaries

The ten elements necessary for plant-life are hydrogen, oxygen, nitrogen, calcium, magnesium, potassium, phosphorus, iron, sulphur and carbon. Of these elements, only carbon is absorbed from the air.

All Winter Coats Sacrificed

THERE STILL REMAINS A BEAUTIFUL SELECTION IN ALL SIZES.

AN EXCELLENT CHANCE TO SECURE ONE AND SAVE.

New Spring Apparel Arriving Daily

We invite you to come in and see our beautiful display in COATS, SUITS, DRESSES AND MILLINERY. Our prices will please you.

A SPECIAL LOT OF LADIES' AND CHILDREN'S COATS, DRESSES AND HATS AT ..... $1.00 EACH

Goldman's Style Shop

24 BROADWAY. DOWNTOWN. KINGSTON.

News of the Day In Wall Street

New York, March 9 (AP).—Net income of Weston Electrical Instrument Corporation for 1927 declined to $486,402 from $666,554 in 1926. The regular quarterly dividend of 50 cents on the class A stock was declared.

Construction projects in the United States the last week point to continued activity in big commercial and residential buildings the money value of all classes of operations totaling $82,875,000, with more than 40 per cent going into big building construction, the McGraw-Hill Construction Daily reports. Apartment houses and hotels led with $26,000,000.

PORT EWEN

Port Ewen, March 9.—Hope Lodge, No. 65, Knights of Pythias, will pay Zeno Lodge of Highland a fraternal visit on Wednesday, March 14, and work the rank of Knight on a class of four candidates. A large number of Hope Lodge are expecting to journey down to Highland on this date and a very pleasant evening is anticipated.

Mr. and Mrs. John Lampman and daughter, Miss Rosamond Lampman, of Kingston, spent Thursday evening with Mr. and Mrs. Elmer Hutchings on Bayard street.

At the congregational meeting of the Reformed Church held Thursday evening, the following reports were given: Mrs. Elvin Hutchings, treasurer of the Ladies' Aid Society, gave an excellent report and the society is in a flourishing condition. Mrs. Etta Lowe gave a good report of the Missionary Society. C. D. Van Orden, superintendent of the Sunday school, gave a very good report of the school. Edwin Hummell, president of the Christian Endeavor Society, gave his report. Mrs. Theresa Slater gave a very encouraging report of the Dorcas Society and the pastor, the Rev. Philip Goertz, gave a very encouraging report on church attendance. A report was given of every Sunday's attendance. Two elders were elected, Lester O. Ferguson and Virgil Britt, re-elected; two deacons, Benjamin Dougherty and Edwin Hummell, re-elected. At the close of the meeting a social hour was spent and refreshments served.

There was a large attendance at Lucretia Rebekah Lodge on Thursday evening in their rooms at Odd Fellows' Hall in Ulster Park. At the close of the meeting refreshments were served by an efficient committee and progressive bunco played.

Word has been received that Mrs. George Vincent's father, D. W. Clark, died in Arizona where he was taken from a train owing to illness. He was on his way home from California, where he spent the winter and became suddenly ill on the train. Funeral will be held Saturday from his home in Beaver Lake, N. J.

Mrs. H. H. Vincent who is spending the winter in Florida, has been quite ill and had to undergo an operation. She is improving nicely. Friends who would like to send her cards of cheer may address them to 121 West Euclid avenue, Deland, Fla.

Shokan Pupils Doing Good.

Shokan, March 9.—During the month of February the pupils of the Ashokan accomplished very gratifying marks in their studies. The children made many interesting booklets on America, which have received high marks. The pupils who received 100 per cent for their efforts during February are as follows: Verna Giles, Julia Warren and Irving Weeks, for attendance; Julia Warren, Anna Ruckert, Josephine Leydu and Lewis Thiel, for spelling; Anna Ruckert, Irving Weeks, Barbara Tuceling and Verna Giles, for written work.

DEMONSTRATION SATURDAY

MAGIC CLEANER

TRI-IT

At O. F. FAHRENHORST 330 WALL ST.

H. B. MERRITT

MEATS FISH — 413-415 WASHINGTON AVE. CORNER OF HURLEY AVE. — GROCERIES BAKERY

Cash and Carry.

THE BIG STORE ON THE CORNER.

Pork Sausage, Pork Chops, Spare Ribs, Head Cheese, Pork Shoulders, Belly Pork, Liverwurst, Hamburg Steak — lb. 12½c

Legs of Lamb, lb. ... 30c
Lamb Chops, lb. ... 25c
Stew Lamb, lb. ... 16c
Shoulder Lamb, lb. ... 20c
Loin of Lamb, lb. ... 25c

Porterhouse, Round Steak, Sirloin Steak — lb. 20c

Legs of Veal, lb. ... 20c
Veal Chops, lb. ... 25c
Stew Veal, lb. ... 16c

Skinback Hams, Whole or Half, lb. ... 17c
California Hams, lb. ... 14c
Regular Hams, lb. ... 24c

ICEBERG LETTUCE, 2 heads ... 25c
CELERY HEARTS, 2 bunches ... 25c
POTATOES, fancy No. 1, bushel ... $1.75

WHITE BREAD, pound
VIENNA BREAD, loaves ... 3 for 20c

Chocolate Eclairs ... 5c
Cream Puffs ... 5c
Apple Turnovers ... 5c
Cup Cakes, doz. ... 20c
Washington Pie ... 20c

Crullers, Doughnuts, Macaroon Squares, Cocoanut Macaroons, Butter Cream Layers

RYE, PUMPERNICKLE, TWIST, WHOLE WHEAT BREAD, COFFEE RINGS, STELLAS, STREISEL, each ... 12c

Don't Forget to Visit Our Enlarged Bakery Department.

Butter, 2 lbs. ... 98c
Compound Lard, 2 lbs. ... 25c
Oleo, lb. ... 20c
Eggs, 3 doz. ... 95c
Strictly Locals.
Coffee, 3 lbs. ... 85c
Fresh Roasted.

Gem Flour, 24½ lbs. ... 95c
Pillsbury's Flour, 24½ lbs. ... $1.10
White Sponge Flour, 24½ lbs. ... $1.10
Ceresota, 24½ lbs. ... $1.10
Bridal Veil, 24½ lbs. ... $1.10

Rolled Gold Pretzels, pound box ... 29c

Cigarettes, Carton ... $1.15

Pea Beans, 3 lbs. ... 25c
Whole Gr. Peas, 3 lbs. ... 25c
Green Split Peas, 3 lbs. ... 25c
Yellow Split Peas, 3 lbs. ... 25c
Lentils, 3 lbs. ... 25c
Barley, 3 lbs. ... 25c
Tapioca, 3 lbs. ... 25c

Purity Oats, large ... 16c
Post Toasties, 4 for ... 25c
Post Bran Flakes, 2 for ... 19c
Macaroni, Spaghetti, 3 lbs. for ... 25c

Chocolate Drops, 2 lbs. ... 25c
Chocolates, 1 lb. box ... 25c

Forty-Fours, box ... $2.69
Hood Blades, box ... $1.68

All Cooks Look Alike

to the hungry man, but what a sad disappointment when the "kitchen queen" quits suddenly and the table looks anything but satisfying to a zestful appetite. When in doubt as to what to do, use The Freeman's "Help Wanted" Cent-a-Word Department.

Prices Soar to New High Levels

New York, March 9 (AP).—The unprecedented reduction in federal reserve bankers' loans fanned the flames of speculative enthusiasm on the New York Stock Exchange today as prices soaring to new high ground for early gains in the popular list ranged from $1 to $3 a share on a number of individual transactions ranging from 2,000 to 10,000 shares. General Motors crossed $[illegible] a share, creating a new high record for the sixth consecutive session.

Professor Sackely Locates Here.

Prof. A. Sackely has established a permanent residence in Kingston at 77 Pearl street, having moved here from Pittsburgh, Pa. He is a graduate of the Conservatory of Music at Budapest, Hungary, and has been engaged for the past twenty years in teaching violin instruction. If any one wishes to get in touch with him they can do so by calling at the above address or 'phone 1191-M.

Childish Guidance

It is better to keep children to their duty by a sense of honor and by kindness than by fear and punishment.—Tertullian.

"VALUES THEY TALK ABOUT"

New York Sample Shops

"Leaders of Fashion"

295 WALL STREET. BEN. FEIN, MGR.

"STRICTLY ONE PRICE HOUSE."

TOMORROW—

We open another sample shop in Perth Amboy, N. J. Manufacturers all over New York contributed new spring merchandise at sacrifice prices for the opening sale.

We saved some for our KINGSTON STORE to be offered SATURDAY AND ALL OF NEXT WEEK.

Celebration Sale

Season's first sale, New Spring Coats and Suits, Smart Dress and Sport Models.

$14.95

New Spring Dresses, sizes 16 to 48.

$10 value

$4.95

WHAT'S LEFT OF OUR WINTER COATS BELOW COST.

SHATTAN'S

WEEK END SPECIALS

$22.50 ALL WOOL SUITS

Reduced to $12.00

10 Suits to Close Out.

OVERCOATS ..... $8.00 to $16.50

Formerly $18.00 to $28.00

BOYS' OVERCOATS $5.00

Reduced from $10.00.

BOYS' 4 PIECE SUITS $5.98

RUBBER FOOTWEAR GREATLY REDUCED

$3.50 MEN'S RUBBER BOOTS $2.49
$3.00 MEN'S 4 BUCKLE ARCTICS $1.98
$3.00 WOMEN'S 4 BUCKLE ARCTICS $1.98
$2.50 CHILDREN'S 4 BUCKLE ARCTICS ... $1.75

ALSO BIG REDUCTIONS ON SHOES.

SPECIAL CLOSEOUTS ON LADIES' COATS, DRESSES AND HATS.

50 PER CENT REDUCTION.

SHATTAN'S

TWO STORES

41 and 42 North Front Street.

KINGSTON. OPEN EVENINGS.

Discuss Better Auto Service

Extension and Improvement of Services to Motorists to Provide Keynote of Fourth Annual A. A. A. Secretaries' Conference to be Held in Washington March 21-23.

Washington, D. C., March 9.—How it may extend and make even more effective its many services to its large and ever-growing membership and to motorists generally will provide the keynote of the fourth annual conference of secretaries and managers of local clubs of the American Automobile Association which will be held in Washington March 21-23. The purpose of the conference is set forth in a statement issued today by National Headquarters of the A. A. A.

Coming on the eve of the period which is expected to see established the greatest motor migration in history, the conference will bring to Washington the executive personnel of a majority of the 957 clubs that make up the nation-wide chain of the A. A. A.

Secretaries and managers from Pacific Coast clubs, from the south, mid-west and Atlantic seaboard already have made reservations for the conference and it is now evident that virtually every state in the union will be represented.

Providing an opportunity for an interchange of ideas among club executives from all parts of the country and enabling national officials of the A. A. A. to acquaint their representatives in the field with every detail of the broad program contemplated for 1928, the conference is expected to be one of the most successful in the long history of the organization, the statement declares.

In addition to the addresses by prominent figures in local, state and national motor club circles, the delegates will hear several nationally known leaders in other fields discuss subjects pertinent to the motor club movement, including motor taxation and national road development.

General sessions of the conference will be devoted to discussion of the main features of the organization's program. Important among these are those services devoted to simplifying the path of the motor traveler. That this is an ever more important duty of the motor club is evidenced by the fact that last year local A. A. A. clubs mapped 10,000,000 individual motor tours. The number is expected to reach even larger proportions this year.

In this sphere, the motor club not only provides the tourist with adequate and up-to-date maps which picture in minute detail the road conditions he will encounter, but also it equips him with complete data on hotels, campsites, traffic regulations, informs him of places of scenic, historic, and recreational interest and generally acquaints him with every detail that he needs to know to make his trip without delay, with safety and at the smallest expense.

Emergency road service is another important subject that will come before the conference. Continual improvement of this important item in the motor club program is the objective of A. A. A. officials. Meeting the need of the motorist at the time he most seriously needs help, this service has grown rapidly in effectiveness, extent and importance in all parts of the country and discussion of it is expected to provide one of the most interesting sessions of the three-day conference.

Legal services, insurance, school boy patrols, and merchandising discounts are among the other general subjects to be discussed.

Specialists among the club personnel and officials of National Headquarters will go into various phases of the club's service program in sectional meetings prior to the presentation of these topics before the general sessions.

"The motor club movement is destined to greater gains this year than ever before," the statement quotes Thos. P. Henry, President of the A. A. A. "We have no illusions about the basic reasons for our continued growth. We recognize the fact that the service of the motor club is a commodity that the motorist needs. Our annual conferences always have resulted in an improvement of that commodity and this year we are confident of better results than ever before."

Masonic Club Dance.

The Masonic Club will hold a dance at the club hall on Friday evening, March 16. Music will be furnished by Zucca's orchestra. Members of the club and their friends are anticipating the usual good time which these dances given by the club afford.

Aircraft Exposition.

Albany, N. Y., Mar. 9 (AP).—The first aircraft exposition to be held in New York state will take place in Syracuse from April 30 to May 5, it was announced here today after a meeting of the officers of the State Aviation Conference.

Willing Workers' Party.

The Willing Workers of the Clinton Avenue M. E. Church will hold a St. Patrick's party and meeting in Epworth Hall, Monday evening, March 12. The hostesses will be Mrs. L. E. Sanford, Mrs. J. E. Carl, Mrs. C. Smith and Mrs. C. Weeks.

Hoover Women's Committee.

The organization in Kingston of a women's committee to support the Hoover Candidacy for President, is proposed in letters which have gone out from New York State Hoover headquarters this week.

Polo Ponies

The Field says that the superhigh-priced mounts used for polo are never allowed to get out of condition. As soon as the matches are over, the shoes are taken off and the ponies turned loose in a soft soil grass paddock, which is free from stone. Two or three months later they are shipped South, and worked into condition for the early spring matches.

Lice and Mites Hurt Egg Yield

These Two Poultry Parasites Require Different Treatment to Kill.

(Prepared by the United States Department of Agriculture.)

Poultry parasites are of many kinds. Sometimes they multiply until they kill the fowls on which they prey. But in the opinion of entomologists of the United States Department of Agriculture parasites do even greater injury to the industry by reducing the vitality, stunting the growth, and checking the egg yield of fowls. Lice and mites are the most frequent and widespread groups of external parasites, and these two require entirely different methods of treatment to rid the fowls of their attacks, because the two live under different conditions. The lice exist on the fowls, and the mites live in cracks and crevices in nests and roosts.

Eradicating Lice.

For eradicating lice the Department of Agriculture recommends application of sodium fluoride. It kills all varieties of lice—body, head, and feather. This chemical may be applied by dusting or by dipping. Either the "chemically pure" or the "commercial" grades may be used, but the latter is cheaper and more easily obtained. Young chicks require very little, and a pound of powder costing about 50 cents should kill the lice on a flock of 100 chickens. Dipping the fowls is still easier and cheaper, but it is not wise to dip fowls unless the weather is warm. A single treatment of every fowl, by either the dusting or dipping method, will completely eradicate all lice from the premises.

Destroying Mites.

For mites the procedure is utterly different. Mites do not live on the fowls by day, but come out and suck their fill of blood when the fowls are roosting. First the poultry house must be cleaned thoroughly. Trash, nesting material, etc., should be taken out and burned. Then go over the whole house thoroughly with crude petroleum or carbolineum, using either a spray pump or brush to apply the material. Petroleum is cheaper but the carbolineum gets into the cracks better and lasts longer. Paint the roosts and let the petroleum or carbolineum work into every crack. The mite killer should dry before the chickens go to roost.

There are other fowl parasites, such as the scaly leg mites, blue bugs, bedbugs, fleas, and chiggers, each of which may cause much loss; these pests, however, are not so generally distributed as are the lice and mites. This general distribution over the entire United States and the pernicious attacks of mites and lice make these two groups of outstanding importance.

Roup Usually Starts as a Cold During Winter

One of the common troubles with poultry in the fall and winter is a disease known as roup. It usually starts as a cold with a watery discharge from the eyes or nostrils. In this form, it is commonly called a cold. The trouble may be nothing more than a cold, in which case it will soon clear up and disappear.

If, however, roup is really present, the eyes—one or both—will swell and will be filled with a heavy mucus which may even be so thick it is cheesy. The bird will stand hunched up and will have no desire to do anything. There will be a foul odor from the discharge. This is roup.

Keeping the birds warm is one of the best treatments for this trouble. Take all birds thus affected to a warm building or room—if one is available with a stove in it, so much the better. Squeeze as much of the cheesy material from the eyes as possible and treat the eyes with a warm 5 per cent solution of boric acid or with a 2 per cent solution of some good disinfectant. A 20 per cent argyrol solution is also good for this. Remove any birds from the pen as soon as any other cases are discovered.

Short Farm Notes

No farm building is really complete until it is painted.

* * *

Man can live without milk, but not so well.

* * *

Nitrogen in the air is free but the only way that a farmer can gather it is through legumes.

* * *

Gooseberries and currants produce fruit from lateral buds on one-year wood and on spurs on older wood.

* * *

Eighteen per cent of the portland cement used in the United States goes for farm and small town construction.

* * *

Another step toward better profits is the reduction of the feed bill for rats, grain weevils, and other such "varmints."

* * *

The average annual rate of depreciation to allow on a miscellaneous lot of farm machinery usually is about 10 per cent of its inventory value of the preceding year.

* * *

Copper-carbonate dust is not effective, when used alone, against oat smut. A mixture of one part copper-carbonate and two parts mercuric chloride controlled smut in Ohio tests.

When Sea Gulls Rest

The biological survey says that in the majority of cases sea gulls roost on the water at night. In the winter if the water is frozen they go out on the ice quite a distance from the shore.

ROD AND GUN CLUB FIGHTS FIRE AT PATAUKUNK

Pataukunk, March 9.—The Rondout Valley Rod and Gun Club had its first fire to fight Tuesday, March 6. The barn of Russell Grey got on fire from a cause unknown and was a total loss. The sparks set fire to the woods nearby which is part of the territory of the gun club. Several of the members turned out. The Rod and Gun Club members have a mutual understanding (not compulsory) in their by-laws, that all members turn out in case of forest fire on any and all members' properties. They do not wait to be called by the fire warden after the fire has gotten under several days headway. Owing to the number of members, with the aid of the neighbors, that turned out the fire was extinguished with but little damage to the forest. It is felt that if other sportsmen's clubs of the state would make such a provision for fire protection in their by-laws it would be a great protection to the forests and game that abounds therein.

Mrs. S. D. Krom is suffering from a nervous breakdown. All hope for her speedy recovery.

Raymond Terwilliger is employed at Harry Smith's.

Elting Beemer and Mr. Saxe are ill with pneumonia.

The Rondout Valley Rod and Gun Club held a meeting Monday night, March 5, at Depo Brothers garage.

Theron Dero and small son have severe colds and are under the doctor's care.

Mrs. Jerry Simpson is improving although not well enough to leave the hospital.

Tiny Orchid

At one of the fortnightly shows of the Royal Horticultural society in England, Sir Jeremiah Colman exhibited an orchid so small that it had to be examined under a powerful microscope. Many perfect blossoms could be seen on the specimen, which is very rare.

The Paris Cloak & Suit Co.

WALL AT N. FRONT ST. KINGSTON, N. Y. WALL AT N. FRONT ST.

Yes, It's Pleasant to "Stop In" and Look Around at "The Paris"

Not one of us will urge you to buy. We find a pride in showing you what we have—always new things—always a little lower in price and our values are so sincere that we know when your need requires anything in The Paris Store that you will be as happy to come here as we are happy to have you come.

NEW SPRING DRESSES

8.95 - 14.95 and 19.95 to 29.50

A LARGE AND VARIED SELECTION.

NEW SPRING COATS

12.95 to 49.50

SPORT AND DRESSY MODELS.

NEW SPRING SUITS

14.95 to 29.50

TAILORED AND ENSEMBLE.

The Paris Cloak & Suit Co.

HUDSON VALLEY COKE

PRICES

$11.75 Cash, Stove and Nut

$10.75 Cash, Pea.

Add 50c per ton for 30 days credit.

GUARANTEE

If Hudson Valley Coke does not satisfy purchaser when used as directed by our demonstrator, we will remove the coke from your premises and refund the money paid for the coke removed.

What Made the March Hare Mad?

He found out—too late—what a mistake he had made not to heat his home with Hudson Valley Coke.

Thousands of householders have adopted Hudson Valley Coke to heat their homes. They have learned that it can be depended upon to give the most heat per ton—at the lowest cost—with the least effort.

Give this modern fuel a trial in seasonable weather, compare it with your usual fuel for economy, attention required and comfort obtained.

Don't Catch the March Madness

Use Hudson Valley Coke

Hudson Valley Coke & Products Corp.

575 BROADWAY. PHONE 3377

Morgan Davis & Co.

Successors to Gwynne & Day
(Established 1874)
Members N. Y. Stock Exchange.
66 BROADWAY,
NEW YORK.
Branch Office Connected
By Private Wire
48 MAIN ST.,
KINGSTON, N. Y.
R. B. Osterhoudt, Manager.
Telephone 2444.

Weekly Market Letter
On Request

PARKER, McELROY and COMPANY

Members of the New York Stock Exchange.
120 BROADWAY,
NEW YORK CITY.

BRANCH OFFICE
260 FAIR STREET,
KINGSTON, N. Y.
Under the Management of
MR. GEORGE G. BROOKS.

MAX L. REBEN

Offers
PUBLIC UTILITY PREFERRED STOCK
to yield about 7.20%.
PUBLIC UTILITY COMMON STOCK
as a speculation, but with fine prospects.
BONDS, LEGAL INVESTMENT FOR TRUST FUNDS
to yield up to 6.50%.
MUNICIPAL BONDS
exempt from all Federal Income Taxes to yield up to 6.00%.
INVESTMENT TRUST OF THE BRITISH TYPE
STOCK AND BONDS
to yield about 5.60%.
REAL ESTATE GUARANTEED BONDS
to yield 6.00%.
Correspondence or Personal Call Invited.
518 Broadway, Kingston.
TELEPHONE 3144.
"For Goodness Sake Buy Good Securities."

Special Representative

To sell stock of a financial organization with capital and surplus of more than $8,000,000. This company controls a group of six banks and one Title & Mortgage Company whose combined resources are in excess of $30,000,000.

* * *

In each community we desire a local representative of integrity and high standing. To such a man is offered a connection on a commission basis with one of the outstanding financial houses of the country. Only letters containing full details and references will be given consideration. Address M.L.U., Peck Agency, 271 Madison Avenue, New York City.

THE JOINERS.

News of Interest to Members of Fraternal Societies.

Wichata Council, No. 176, Degree of Pocahontas, will meet in Odd Fellows' Hall, corner of Broadway and Brewster street, tonight at 7 o'clock. After the meeting a card party will start at 8:15 to which the public is invited. There will be prizes and refreshments.

City Bowling League.

In the second last matches of the City Bowling League tonight the following teams will be opponents: Y. M. C. A. vs. Immanuels at Immanuel's alleys; Livingstons vs. St. Peter's at the latter's alleys; Lyceum vs. Colonials at Lyceum runways.

One way to make yourself solid is to drink bootleg liquor.

BUSINESS NOTICES

SPECIAL EVERY WEDNESDAY.

Shampoo and marcel wave, also shampoo and finger wave. Bobbed hair $1.25. Long hair $1.50. Open every Friday evening until 9:00. Marinello Beauty Shop. Governor Clinton Hotel. Phone 434.

V. BURGEVIN HYATT

Carpenter, contractor, jobbing. All kinds of alterations. 2495.

Financial and Commercial

New York, March 8 (AP).—Establishing a new high record for the sixth consecutive session, General Motors common, with another sensational gain of more than six points at 157, led another spirited advance in today's stock market. Early gains in some of the high priced specialties ran from 2 to 10 points, with at least thirty issues at new high levels for the year, or longer. Trading was conducted at a terrific pace, with indications that the day's sales would run around 2,000,000 shares.

The buying movement was based on two important developments, the unexpected decrease of more than $226,000,000 in broker's loans, and the announcement that General Motors executives, through their securities corporation, had purchased a block of 200,000 shares of General Motors common for approximately [illegible] in cash, or about $150 a share. "Bears", who sold stock short on the theory that loans would show a sizeable increase, beat an urgent retreat, while small speculators followed the lead of General Motors executives in purchasing more of the corporation's stock.

Midland Steel Products preferred soared 10 points, National Tea 9½, DuPont 8, Baldwin and Radio 7½ each, and Commercial Solvents 5½; all but the first named touching new high prices. A variety of other issues reached new high ground, including Hudson Motors, Commonwealth Power, International Cement, Famous Players, Corn Products, Victor Talking Machine, Butterick Publishing, American Can, Sinclair and Union Oil of California.

With the exception of St. Louis-San Francisco, which advanced 2 points to around the year's high level, the rails did not participate in the upward movement. Buying of this group has been held in check by the disappointing traffic and earnings reports for the first few months of the year.

Quotations given by Parker McElroy & Co., members N. Y. Stock Exchange, 120 Broadway, New York city, branch office, 260 Fair street.

2:45 P. M. QUOTATIONS.

Allied Chemical & Dye Corp.	152⅜
Allis Chalmers	121½
American Can	83⅜
American Car & Foundry Co.	106
American Locomotive Co.	111⅝
American Smelting & Ref. Co.	175
American Sugar Refining Co.	60
American Tel. & Tel.	180
American Woolen Co.	29⅝
Anaconda Copper Co.	36
Atchinson, Topeka & Santa Fe	183⅞
Baldwin Locomotive Co.	270
Baltimore & Ohio Ry.	111½
Bethlehem Steel	59⅛
Briggs Mfg. Co.	258⅜
Canadian Pacific Ry.	208¾
Cerro De Pasco Copper	63
Chandler Motors, Pfd.	
Chesapeake & Ohio R. R.	189
Chicago & Northwestern R. R.	81¼
Chicago, R. I. & Pacific	110
Chrysler Corp.	61½
Coca Cola Co.	138⅞
Colorado Fuel & Iron	73¼
Columbia Gas & Electric	91
Consolidated Gas	135¼
Corn Products Co.	73⅜
Crucible Steel Co.	87
Davison Chemical Co.	39⅞
Dodge Bros. Class A	18⅝
E. I. Du Pont	349⅞
Erie Railroad	52⅞
Fleischmanns Co.	70¾
Freeport Texas Co.	80½
General Asphalt Co.	59½
General Electric Co.	132¼
General Motors	156¾
Goodrich Rubber, (B. F.)	81⅝
Great Northern Pfd.	95
Great Northern Ore.	22
Houston Oil Co.	137¾
Hudson Motors Car	93½
International Comb. Eng.	48¼
International Harvester Co.	246⅞
International Nickel	84¼
International Paper	71½
Kansas City Southern	51
Kelly-Springfield Tire	30½
Kennecott Copper Co.	82⅛
Lehigh Valley	87
Loews, Inc.	61½
Mack Trucks, Inc.	94½
Marland Oil	36¼
Mid Continent Petroleum	27⅞
Missouri Pacific R. R.	45⅞
Montgomery Ward & Co.	137¼
Nash Motors Co.	88⅛
National Biscuit Co.	170
New York Central R. R.	162⅜
N. Y., N. H. & Hartford R. R.	61¼
N. Y., Ontario & Western R. R.	25⅛
Norfolk & Western Ry.	182
North American Co.	61¼
Northern Pacific R. R.	95¾
Packard Motors	65⅞
Pan American Pet. & Tran. A	
Pan American Pet. & Tran. B	46
Para. Famous Players Lasky	126⅞
Pennsylvania Railroad	66⅞
Philips Petroleum	39¾
Pierce Arrow M. Car Co.	12¼
Pressed Steel Car	
Postum Cereal, Inc.	121½
Pullman Co.	82¾
Radio Corp. of America	103¾
Reading Railroad	97⅝
Republic Iron & Steel	62
Royal Dutch	45¼
St. Louis & San Fran. Ry. Co.	115
Sears Roebuck Co.	88¼
Sinclair Cons. Oil Corp.	21⅞
Southern Pacific	119½
Southern Railroad Co.	142⅝
Standard Oil of Calif.	56⅛
Standard Oil of N. J.	39¼
Studebaker Corp.	63½
Texas Corp.	52¾
Texas Gulf Sulphur	73¼
Texas Pacific Ry. Co.	116
Timken Roller Bearing	118¾
Tobacco Products	109¾
Union Pacific R. R.	192½
U. S. Cast Iron Pipe	202
U. S. Ind. Alcohol Co.	113¼
U. S. Rubber Co.	43⅞
U. S. Steel Corp.	145⅜
Wabash Railroad	61⅞
Westinghouse Elec. & Mfg. Co.	95⅞
White Motors	33¾
Willys-Overland	21
Woolworth Co., F. W.	184¼
Yellow Truck & Coach	30

New York Egg Market.

New York, March 9 (AP).—Eggs—Firm. Receipts, 27,458. Fresh gathered extra first, 31c @ 31½c; first, 30c @ 30½c; seconds, 29½c @ 29¾c; nearby henery brown, extras, 34c @ 35c.

Chicago Grain Market.

Chicago, Mar. 9 (AP).—(Closing prices) Wheat March $1.36½; May $1.36. Corn March 95c; May 97⅞c. Oats March 55⅞c; May 56½c.

DAIRY

USE OF TONICS IS MONEY WASTE

The use of tonics for dairy cattle is a waste of money, according to E. J. Perry, extension specialist in dairying at the New Jersey State College of Agriculture, New Brunswick.

Mr. Perry writes in the New Jersey Agriculture, official publication of the college and of the state experiment station: "Every year thousands of dollars are spent by farmers for stock food or tonics which are supposed to stimulate the appetite and keep the cow's system in running order. Results at various experiment stations show that it does not pay to spend money for these patented mixtures. If a cow is managed and fed with reasonable care her appetite does not need stimulating. If she is sick a veterinarian should be called. If a cow is in a rundown condition, has passed the tuberculin test, has solid teeth in her head, and does not respond either in milk or flesh to good old-fashioned feeds such as well-cured hay, silage, corn, oats, bran, and oil meal, there is some vital ailment which it is doubtful if a tonic will cure."

He continues: "It must be admitted of course, that animals sometimes show an improvement following the use of a stock food or tonic, but if the truth were known, this improved condition or higher milk yield would have to be attributed to better all-round care and feeding of the animals. The directions accompanying the tonics are quite likely to specify proper feeding methods."

The writer concludes that if a herd is fed the right kind of roughage and grain there is no need for feeding any patent mixtures of a so-called tonic nature.

Healthy Vigorous Calf Changed to Skim Milk

A healthy vigorous calf can be changed from whole milk to separator or skim milk when it is about four weeks old. Delay making the change on less thrifty calves until they are five or six weeks old. The change to skim milk must be made gradually, requiring a week to ten days. Each day a little less whole milk is used and a little more skim milk is put in its place. It is not necessary to put anything in the milk to take the place of the cream, but the calf should be given a handful or two of grain following the milk. Three parts oats, one of bran and one of linseed oilmeal is a good combination. A little choice clover or alfalfa might also be placed before the calf so it can nibble on it when hungry.

An allowance of ten to fifteen pounds daily, divided into two equal feeds, will be about right at the start and this can be gradually increased to about twenty pounds daily if a good supply is available. The amount given to a young calf should be decided according to its health and vigor.

Two important precautions are to feed the milk while still warm and fresh and to clean the feeding pails thoroughly after every feeding.

Good Grass Pasture Will Stimulate Flow of Milk

Good pasture grass holds a place in the list of delicacies for dairy cows which no other feed can quite fill. It does have a wonderfully stimulating effect on milk production after a cow has gone through the winter on dry feed alone. However, the ability of grass to produce milk is generally overestimated, and a cow cannot maintain a heavy flow of milk on grass alone. Grass, and especially early grass, contains a high percentage of water and it is a physical impossibility for a cow to eat enough to supply nutrients for more than 25 to 30 pounds of milk a day. Cows giving more than this should receive grain in proportion to their production.

High Butterfat Prices With Coming of Grass

The price of butterfat has lately been going higher instead of lower, as most folks are expecting when the smell of green grass is but a few weeks away. This is having a tendency to work the calves off faster as veals. Get them off as soon as the market will take them is the rule with most dairymen, but there is a time when it seems most profitable for the calf to go, at least for the farmer who has a bunch of those cows that "don't exist," namely the all-purpose brute that can raise a calf to become beef or can be milked for cream production. From 150 to 200 pounds in weight is a good farm veaier and usually is the most profitable size.

Cow Is Market

"That's good hay," an extension worker remarked to a busy farmer, who was putting a load of alfalfa in the barn. "But," he added, "a good many other farmers near here are getting better prices for their hay than you are likely to get for this." "How's that?" the surprised farmer then asked. "Because they are feeding it to better live stock. Improved animals pay better return for the feed they get," was the extension worker's reply.

Uncle Eben

"We give praise to de preacher," said Uncle Eben, "but we ain' never yet let him take as much money f'um de contribution plate as de prime fighter gits f'um de gate."—Washington Star.

MARLBOROUGH

Marlborough, March 8.—Mrs. Henry Bartsch substituted for Mrs. Russell Kohl at the Marlborough High School on Wednesday.

Mr. and Mrs. E. J. Clark and Mr. and Mrs. Casper Clark and family spent Sunday at the home of Mr. and Mrs. Sol Van Orden in New Paltz.

Mr. and Mrs. John Ferguson entertained a number of guests at their home on Saturday evening.

Many friends from Marlborough attended the funeral of Mrs. Michael Hickey of Milton on Tuesday morning.

Mrs. T. M. Hill, who has been confined to St. Luke's Hospital with a broken hip, has returned to her home here.

The Marlborough Women's Christian Temperance Union held a Frances Willard memorial service in the Presbyterian Church on Friday evening and drew a good attendance. Mrs. Augusta Coutant, president of the local union, presided. The Rev. J. D. Piper offered a prayer and the benediction was pronounced by the Rev. Mr. Killinder. Mrs. Martha Bell of Milton was the speaker of the evening and she gave a comprehensive address on the subject of "Peace." This included a report of the peace conference held in Washington in January, which she attended. Delicious refreshments were served at the close by Mrs. Calvin Staples and her assistants.

William R. Gruner, who has served as traveling salesman in the state of Illinois for the Nu-Way Stretch Suspender Company for the past twenty years, has secured a transfer to the territory of eastern New York. Marlborough is Mr. Gruner's native town and he has been unable to visit his home save once or twice a year during his travels in Illinois.

Mr. and Mrs. John Kramer, Jr., and family spent Friday at the home of Mrs. Kramer's parents, Mr. and Mrs. William Necklin.

William Necklin, Jr., of Troy and Russell Necklin of Brooklyn spent the week end at their home here.

The Rev. and Mrs. J. D. Piper were dinner guests of Mrs. Sylvanus Coutant in Clintondale on Thursday of last week.

The Ladies' Aid Society of the Marlborough Presbyterian Church is planning a winter picnic to be held at the church on Wednesday evening, March 14, at 8 o'clock. The winter group is making the arrangements with Mrs. Malcolm Dunlop, Mrs. Agnes Coutant and Mrs. Franklin Clark as chairmen. Basket luncheons will be auctioned and candy will also be sold. Games will be led by teachers and other members of the Ladies' Aid.

Mrs. Thomas Newell and son, Thomas, Jr., spent Tuesday afternoon at the home of Mrs. Owen Connor of Highland.

Mr. and Mrs. Alonzo Kniffin spent the week end with friends in Poughkeepsie.

Mrs. Edward Cook of New York spent Thursday and Friday at the home of her parents, Mr. and Mrs. Thomas Mackey.

Mrs. E. M. Clark, Jr., entertained at luncheon on Saturday. There were guests present from Milton and Marlborough.

Mr. and Mrs. John Downer entertained Theresa Hannigan and Sarah Newell as supper guests on Wednesday evening.

A number of local people attended the dress parade at the Schoonmaker store in Newburgh on Wednesday and Thursday evenings.

Mrs. Thomas Mackey, who has been ill, is improving now.

Henpecked "Hubby" Not Confined to Mankind

Henpecked husbands, parental devotion and almost unbelievable feats of physical endurance among birds are described in a volume of the Smithsonian Institution series on the birds of North America.

The publication of this series is one of the major Smithsonian projects for the spread of scientific knowledge and eventually will furnish scientifically accurate descriptions of all North American birds. One volume is devoted to shore birds.

This classification includes the most henpecked member of the bird family, according to Dr. Arthur C. Bent of Taunton, Mass., the author. This is the timid, dull-colored male phalarope. The female, far more brilliant in plumage and positive in will, forces him into matrimony. Once she has deposited the eggs she leaves the hatching of them entirely up to him. He incubates them and cares for the young while she gads about with equally irresponsible wives.

Mr. Bent quotes one observation of an unhappy husband. A pair was seen together, the male of which "was apparently tired out." Whenever the hen stopped, as she frequently did, to primp herself or feed, he would sit down, tuck his bill under his feathers, and go to sleep. Before he had dozed more than a minute, however, the female would peck him awake and, calling garrulously, force him to follow her while she led the way through the marsh. Now and then she would go into a rage, fly at him and chase him about.—Washington Star.

Explaining "Creole"

The "New International Encyclopedia" states that Creole is "a name properly used in the southern United States and in Latin America to designate the pure-blooded descendants of original French, Spanish or Portuguese stock. By English writers it has sometimes been incorrectly supposed to mean a mestizo or mulatto; but it cannot properly be applied to any person of mixed race, non-Latin stock or European birth, neither is it used in speaking of the Canadian French."

Local Death Record

The remains of Miss Mary G. Landers, who died last week at Rutherford, N. J., were interred in St. Mary's Cemetery, this city, Tuesday, March 6. The body was brought to this city by automobile cortege after funeral services at Rutherford.

Mrs. Catherine Foley died at her home in Quarryville on Wednesday in her ninetieth year. She is survived by three daughters, Mrs. T. O'Rourke and Mrs. Wortell of Quarryville, and Miss Elizabeth Foley of New York city, and two sons, Kearn Foley and Joseph Foley of Quarryville.

Inez Decker, wife of the late William Decker, died at her residence, 246 Washington avenue, this morning. Funeral private. Those who wish to view the remains may do so on Sunday afternoon and evening at the residence. Interment in Mountain View cemetery, Saugerties. Mrs. Decker is survived by one daughter, R. Gertrude Decker and one son, Dwight C. Decker, both of this city.

Mrs. Julia C. Finch, widow of Rivilio Finch, formerly of Windham, Greene county, died on Tuesday, March 6, at the home of her daughter, Mrs. W. V. Terpening, in Honesdale, Pa. She was in her eighty-seventh year. She is survived by six children: Miss Belle Finch, New York city; Mamie, Honesdale; Vernon, Quaker Bridge, N. Y.; Burton, Lakeview, Oregon; Mrs. Myra E. Wells, Brooklyn, N. Y.; Mrs. Harriett Randall, Asheville, N. C.; thirteen grand children and four great grandchildren.

Letitia J. Dunn, wife of the late Paul Dunn, died this morning at her home in Oneonta. She was a former resident of Pine Hill, where her husband for a number of years was identified with the management of the Guigou House one of the original popular summer boarding houses in the Catskills. She was a member of the Episcopal Church for years. Being of sunny disposition and unselfish manner she made many friends during her life. A son, Kendall, and a daughter Mary, of Oneonta, survive, also a number of relatives in Kingston. Funeral services at St. John's Episcopal Church, Albany avenue, Monday at 2 p. m. Interment in family plot in Wiltwyck Cemetery.

Milton, March 9.—Funeral services for Catherine Frances Hickey, wife of Michael Hickey, who died in her sixty-second year, were held from St. James Church Tuesday morning, March 6, at 10 o'clock. The Rev. Father Tighe officiated, assisted by the Rev. Father Hanley. Interment was in Lattingtown Cemetery. Mrs. Hickey, who died after an illness of six days, is survived by her husband, Michael J. Hickey, and six children, William, Michael, Vincent, Anne, Dorothy and Emily; a sister, Mrs. M. O'Toole, of Newark, N. J.; a brother, Henry Hirch, of Fort Smith, Ark., who arrived here in time for the funeral and who is remaining at his sister's home; a sister, Mrs. Mary Murphy, of Baltinglass, Ireland, and several nieces and nephews. Mrs. Hickey was born in Ireland in 1867 and came to this county at the age of nineteen. The many floral and spiritual tributes and expressions of sympathy bore evidence of the high esteem in which Mrs. Hickey was held by her many friends. The pallbearers were Michael and Joseph Conroy, Travis Kaley, June Booth, James Conley and Fred Thiell.

DIED

DECKER—In this city, March 9, 1928, at residence, No. 246 Washington avenue, Inez E., wife of the late William Decker.

Funeral private. Friends wishing to view the remains may do so at residence on Sunday afternoon and evening. Interment in the Mountain View Cemetery, Saugerties, N. Y.

DUNN—At Oneonta, New York, March 9, 1928, Letitia J., wife of the late A. Paul Dunn, formerly of Pine Hill.

Funeral services from St. John's Episcopal Church, Albany avenue, Kingston, N. Y., on Monday at 2 p. m. Relatives and friends are invited. Interment in Wiltwyck Cemetery.

MORAN—In this city, March 7, 1928, Michael J. Moran.

Funeral from the residence of his sister, Mrs. Mary E. Logan, 21 Downs street, Saturday at 9 a. m., and at St. Joseph's Church at 9:30 a. m., where a high Mass of requiem will be said for the repose of his soul. Interment in St. Mary's Cemetery.

Attention K. of C.

The members of Kingston Council, No. 275, Knights of Columbus, will meet in the K. of C Home, corner of Broadway and Andrew street, tonight at 7:30 o'clock, sharp, from where they will repair to the home of their departed brother, Michael J. Moran, 21 Downs street, to recite the Rosary.

In Memoriam.

In loving memory of our dear brother, John Meyer, who departed from this life one year ago today.

Gone but not forgotten.

(Signed), Sisters and Brother,
MISS CORNELIA MEYER.
MRS. M. DAHLEM.
MRS. MARY A. WOLF.
FRED MEYER.

Nicholas D. J. Murphy
FUNERAL DIRECTOR
66 Maiden Lane. Phone Kingston 81
Residence, 9 Andrew Street,
Phone Kingston 31.
N. Y. C. Office, 140 East 57th Street,
Phone Plaza 2091
Satisfactory Service, Best Equipment

Any Distance — Any Hour
AMBULANCE
WOLF - SCANLON
FUNERAL DIRECTORS.
Parlors, 340 Broadway, Phones—3232
Kingston, N. Y. 2408, 1908

About the Folks

James Leverich of Akron, Ohio, is visiting his parents on Lindsley avenue.

The birth of a son, Richard Oliver, to Mr. and Mrs. Merritt Van Wagenen of 114½ North Front street, has been reported to the board of health.

Miss Virginia Best, instructor of nurses at the City of Kingston Hospital, and Miss Grace Sharpe, dietician at the hospital, are visiting relatives in New York city.

Mr. and Mrs. Charles Diers of 458 Broadway are receiving congratulations over the arrival of a daughter born at the City of Kingston Hospital this morning. Mother and daughter are doing nicely under the care of Dr. Joseph Jacobson.

Stone Ridge Dance.

A big novelty dance will be held at the Stone Ridge Grange hall tonight. Public invited. Music by Maisenholder's orchestra.

Enjoy Rat Slaughter

London bloods of the early part of the Nineteenth century had no bull fights, as did Madrid, so they substituted the rat for the bull and the dog for the matador. An old scrap book tells of Billy, a celebrated ratter performing the charming and marvelous feat of killing 100 rats in five and one-half minutes. This was his ninth match, so if his quota was the same each match he had a total score of 900.

Sports audiences of that time were not much different from those of today. When the rats failed to show enough aggressiveness the audiences would become bored. The squeals of the tortured rats were enjoyed much in the same manner as the "thud" of a stiff blow is enjoyed by boxing spectators of today.—Kansas City Star.

Indian Names

Indian place-names, it is pointed out, may refer to physical characteristics of the place, to incidents in the history of the time, or to associations of a tribe with a region. Examples may be seen in Saskatchewan river (swift flowing), Battle river (place of numerous battles) and Ottawa river, (river frequented by the Ottawa tribe).

Another point is that Indian tribes generally had two names—the name they gave themselves and the name given them by their enemies—and in many cases the names which have been used by the white man have been "enemy" names. This accounts for the very uncomplimentary names which some Indian tribes bear.

ULSTERVILLE

Ulsterville, March 9.—The following church services will be conducted in this village Sunday:

Christ's Evangelical Lutheran. Services 10:30; Sunday school 11:30 Vespers, 7:30; Lenten services Wednesday evening, 7:30. Lenten services every Wednesday evening.

St. John's Memorial Church. Friday, 7:30 p. m., Lenten service, 8 p. m. Choir rehearsal. Sunday, March 11, 10:30 a. m., Morning prayer and sermon by the Rev. Herbert Fiske Brown; 12 m. Sunday school, 7:30 p. m. evening prayer.

St. Andrew's Church. Ulsterville, Mass, 8 a. m., Ulster Heights Mass, 10 a. m. Communion Sunday of the Holy Name Society at the 8 o'clock Mass. Meeting after Mass. Lenten services: Sunday, 7:30 p. m., Way of the Cross and Benediction. Friday, 7:30 p.m. Lenten service conducted by Father Hofford; subject, "Life in the Christian Life."

Reformed Church. Friday, regular meeting of the Girl Scouts at the scout rooms at 3:30 o'clock; Choir rehearsal at 7:30 p. m. Sunday, regular morning service at 10:30 a. m. Bible school at 12 m., Christian Endeavor service at 6:45, evening service at 7:30 o'clock. Tuesday, regular meeting of the Boy Scouts in the lecture room at 7:30 o'clock. Wednesday, Mid-week devotional service at 7:45 o'clock. The Women's Missionary Society will hold its annual meeting at the home of Mrs. C. D. Divine, 25 Canal street, Thursday afternoon, March 15, at 2 o'clock.

Methodist Episcopal Church, 10:30 Morning worship; sermon on "Regaining a Lost Love." 11:45 Sunday school. 6:45 Epworth League, leader, Miss Marjorie Barkley. 7:30, evening worship, subject, "The Courageous Christ," a Lenten sermon. A cordial welcome to every one. Friday, 3:45 p. m. Junior Epworth League meeting of the pastor's class. 6:45 young people's choir rehearsal. 7:30 meeting of Boy Scouts. Monday, 8 p. m. meeting of the John Hunt Memorial Class with Mrs. Daniel Watson, Fantinekill Park. Wednesday, 7:30 p. m. Prayer service and Bible message.

The Standard Bearers' Society meet with Mrs. Allen D. Porter at her home on Green Acres, Thursday evening, March 8 at 7:30 p. m.

Oil Lamps

For a good light in an oil lamp the wicks should be changed every three months at least. The old wicks, if cut into even lengths and stored in tin, make excellent fire lighters.

I AM NOW RECOMMENDING

An Industrial Stock not yet paying a dividend, the purchase of which I believe will result in a substantial profit. The price of this stock is

$23 a share

For further details write or telephone

MAX L. REBEN

518 BROADWAY. PHONE 3144.

"For Goodness Sake Buy Good Securities."

AVNET & KUNST

37 NORTH FRONT ST., KINGSTON, N. Y.

"Originators"

Of the only store in Kingston who specializes and features all wool 2-pant suits at the 2 most popular prices.

$22.50 No Less No More **$29.50**

Guaranteed Satisfaction or Money Back.

BOYS' AND CHILDREN'S

SUITS and TOPCOATS

ALL MODELS, ALL SIZES.

Prices $4.50 to $18.00

"FULL LINE OF GENTS' FURNISHINGS"

CLASSIFIED ADVERTISEMENTS

One Cent a Word

No Advertisement Less Than 25 Cents.

REPLIES.

The following replies to classified advertisements published in The Daily Freeman may be had at The Freeman Office:

Downtown.

77, 92, 160, 178, 1083, XYZ

Uptown.

D, EEE, FF, II, JJ.

FOR SALE

FOR SALE—HAY. PHONE 18-F-3.

FOR SALE—Hardwood, stove lengths, salt ex. T. Meisel.

FOR SALE—Special. 300 suits and top coats at $5 and up. H. Schwartz, 40 North Front street.

FOR SALE—National cash register, large size; also Garuta Andes Oil burner, perfect new pipe and about 30 square yards of inlaid linoleum. Call 9 Main street, or phone 2169.

FOR SALE—Electric sour water carbonator; will sell at a sacrifice. Phone call 1000-M.

FOR SALE—Household furniture. Call after 5 o'clock, 304 Washington avenue.

FOR SALE—Guaranteed Shepherd strain Anona rockerels and hatching eggs. Phone 30-F-23 New Salem.

FOR SALE—Ice box, porcelain lined, reasonable in price; also leather arm-chair, in excellent condition, and old-fashioned mahogany book-case. Call mornings, 32 Maiden Lane.

FOR SALE—Authorized dealers Freshman and Kolster radios; can supply other makes at attractive prices. Free demonstration in your home. Trades, liberal allowance made. Terms, weekly or monthly payments; no interest charge. Special prices on advertised brands radio accessories. Distributor, wholesale or retail, for U. S. L. auto and radio batteries; special battery for Chevrolet, Ford, etc., $5.95. Lyons's Store, Broadway Theatre Bldg., also Chevrolet Place, Ashokan.

FOR SALE—Quick Time range, like new, with tank and heat oven; velvet couch, dinner room table and six chairs, also grind stone. Mrs. Carrie Clark, Salem street, Port Ewen.

FOR SALE—Fresh TB tested cows. Powell, Plank Road.

FOR SALE—Farm horse. John Rennie, Ulster Park, N. Y.

FOR SALE—Evening dress, like new, too small for owner, price $8. Box 12, Downtown Freeman.

FOR SALE—Good bar and back bar. Address P. O. Box 212, Kingston, N. Y.

FOR SALE—Big lot raincoats and slickers, also men's, boys' pants. 55 Broadway.

FOR SALE—Two TB tested grade Holstein cows. F. M. Brink, Lake Katrine, N. Y. Phone 1-F-21.

FOR SALE—Early American antiques. 67 Albany avenue. For appointment call 341-M.

FOR SALE — New five-piece decorated breakfast suites, $15. L. Cohen, 15 Hasbrouck avenue. Open evenings.

FOR SALE—Savage washer, reasonable. Phone 3142.

FOR SALE — New five-piece unfinished breakfast suites, $9.50, at Chelsea Furniture Exchange, 16 Hasbrouck avenue. Phone 340-M. Near East Strand.

FOR SALE—Four fresh registered and accredited Holsteins. Inquire Hotel Ulster.

FOR SALE—Pair heavy horses. John A. Fischer, 334 Abeel street.

FOR SALE—Certified Leghorn chicks and hatching eggs; also chicks and hatching eggs from selected hens mated with certified males. Frederick Davis, Stone Ridge, N. Y.

FOR SALE—About two big loads green cut oats straw. Ende, R. 1, Box 55, Whitepot, DeWitt Lake.

FOR SALE—Ten-piece dining room suite. Phone 2869-W.

FOR SALE—Special sale, March 5 to 10, on original Onyx Pointex hosiery—No. 155, service weight, regular $1.50, sale $1.19; No. 707, service sheer, regular $1.85, sale $1.35; No. 205, heavy weight, regular $1.95, sale $1.49; No. 750, silk all the way, regular $1.95, sale $1.49. Bluebird Specialty Shop, Reade's Kingston Theatre, 323 Wall street, Kingston.

FOR SALE—Wall cases, roll top desk, one chair, electric fixtures. C. B. Everett, 16 Delaware Place.

FOR SALE—Homemade cake and pies, 35c delivered. Phone 1070.

FOR SALE—Pedigree Cocker Spaniels, ready for training. Phone 2548-J.

FOR SALE—Cheap, two six-foot counter cases, one twelve-foot silent salesman show case, one fourteen-foot marble counter with soda fountain, suitable for restaurant or store. Kingston Central Pharmacy, Broadway and Thomas street.

FOR SALE—Furniture. Inquire 64 Pearl street.

FOR SALE—Eighty-five White Leghorns. Kerlon strain, 300-egg record, $1.50 each. Call 6-F-21 Ulster Park.

FOR SALE—Incubators at Glenhurst Farm, 120 to 400 eggs, $10 up; also hay. H. R. Brigham, 729 Broadway.

FOR SALE—Sheer's wickless blue flame oil burning brooder for 500 chicks complete, in A-1 condition, for $15, used one season. H. Panlek, Port Ewen, N. Y.

FOR SALE—Better baby chicks, 20,000 weekly. Rocks, Reds, Wyandottes, Giants, Minorcas, Leghorns, Anconas; finest, pure-bred heavy producing, free range stock, under State inspection. Ulster Poultry Farms, Box 20, Walden, N. Y.

FOR SALE—Cabinet gas range, in good condition. Phone 2218-W.

FOR SALE—Seasoned wood; largest $5 truck load in the city; sawed or split. B. Clearwater. Phone 2751.

FOR SALE—Glass show case and glass counters. Call 2046. Richard Meyer, Jeweler.

FULLER BRUSHES.
For Fuller Brushes Phone 2889-J.

FOR SALE—Photo supplies, films, plates, cameras, printing paper, etc. O'Reilly's, 559 Broadway and 25 John street.

FOR SALE—S. C. White Leghorn baby chicks, bred from our prize winning breeding stock. These breeders have been closely culled for quality and egg production; laying large white eggs and are heavy winter layers. The chicks are large and strong and will pay a handsome profit. Homeland Farm, Rosendale, N. Y.

FOR SALE—Several used upright pianos, in good condition, for sale or rent. Fred C. Winters, Clinton avenue. Phone 1113.

FOR SALE—Used pianos, prices from $50 up. Pianos to rent. E. Winter's Sons, Inc., 225 Wall street, opposite Reade's Theatre.

FOR SALE — Hardwood, stove length. Vogel, 92 Abeel street.

FOR SALE—Sand, crushed stone and cinders for building purposes. Abe Vogel, 92 Abeel street.

FOR SALE—Wood, sawed or split, $4 a truck load. William H. Lavin. Phone 542-W.

FOR SALE—Used electric motors: One one-horse-power, two two-horse-power, two three-horse-power, one five-horse-power; all motors are in first-class condition and guaranteed. Miller, 64 Broadway.

FOR SALE—Three-piece Jacquard suites, covered all over, $66; guaranteed. Big reductions on all furniture. We take your old furniture in trade. Upholstering and repairing. Robert Wirth, 380 Broadway.

FOR SALE—Choice corner lot, on Manor avenue, 65'x139', with two-car garage. Call C. T. Freer, 1370-R.

FOR SALE—Two parlor stoves, kitchen stove, round dining table, two stands. Call 206 Fair street.

FOR SALE—Good heavy spring wagon, also harness and sleigh and a good load Timothy hay. A. Adin. Telephone 421.

FOR SALE—Furniture, victrola with records, Hot Oak stove, all in good condition; reasonable. Phone 2084-J.

One Cent a Word

No Advertisement Less Than 25 Cents.

REAL ESTATE FOR SALE

SPECIAL.

FOR SALE—Dandy little poultry and fruit farm, five acres, locality, stocked, easy terms. DuFlon. Telephone 2650-J.

FOR SALE—Three bargains—Double house, improvements; garage; 75 ft. frontage, located near Washington avenue and Pearl street; price $6,500, terms. Also two-family house, all improvements, garage, nice residential section, $4,800, terms; rents for $50 per mo. Owners desirable new six-room bungalow and three-car garage for $7,700, $1,500 cash, located near Foxhall avenue. James E. Snead, 256 Wall street. Phone 1086.

FOR SALE—Five room cottage, corner lot, light, heat, fruit. Lyons, Ellenville, Port Ewen.

FOR SALE—Bungalow, newly built, all modern improvements, on Wrentham street; furnished, $4,200; unfurnished, $4,000. D. D. Yeager, Wrentham street, Kingston, N. Y.

FOR SALE—Lot, on Jefferson avenue and Keasler Lane. P. O. Box 265.

FOR SALE—Poultry, fruit farm, seven-room house, brooder house, pig pen, cows, barn, three head, driven well, 12 acres, electric throughout. Owner, Lund, Route 3, Highland.

FOR SALE—Thirteen-room house, all improvements, on city street forming main artery of travel; ideal for tourists, rooming or three apartments; must be sold; $1,500 cash, price $7,900. Five-room cottage, oak floors, all improvements; one-half block from Broadway, central; $600 cash, balance as rent; full price $4,400. City farm, four acres, fruit, large asparagus and strawberry beds, poultry house; price $4,500, terms arranged. Large listings of city and country homes and farms. Safe and sane terms arranged. FRANK S. HYATT, Real Estate, 251 Fair street. Phone 1545 or 2783.

FOR SALE—New six-room house, oak floors, ivory trim, hot water heat, nice bath room, attic; lot 50x100; just off Albany avenue; $7,800, terms. Shatemuck Realty Co. Phone 1096.

FOR SALE—Four-family house, in good location downtown, partly improved; rents for $40 per month and owners apartment; priced at $5,500 for quick sale. SAM N. MANN, REALTOR, 12 E. Strand. Phone 1550 or 3140.

FOR SALE—BUILDING LOTS—Three desirable building lots in best section of Roosevelt Park; owner needs cash, will sacrifice. See me at once. SAM N. MANN, REALTOR, 12 E. Strand. Phone 1550 or 3140.

FOR SALE—General country store, fixtures, stock, two modern apartments, gasoline station, 250 ft. fronting Albany avenue; $13,500, only $2,000 cash. GROSS, REALTOR, Wall street.

FOR SALE—Gas station, $2,200, half cash. Fifty-four-room hotel, $9,000, $2,000 cash. Dandy eight-room home, five acres of ground, $4,100, $1,500 cash. A. Steiner, Route 4, Box 236B, Kingston.

FOR SALE OR TO LET—Fourteen-room house. John A. Fischer, 334 Abeel street.

FOR SALE—Six-room house, all improvements; garage. Bevier Sleight, Port Ewen.

FOR SALE—Shipyard dock water front, Sleightsburgh, between property of Cornell Steamboat Company and Sleight dock, 250 feet, adapted to boat building; also land of late Josiah Hasbrouck, deceased, between Kingston-Newburgh Highway and South Rondout, bounded south by lands of Anna Horton and others, thirty acres. Apply Hasbrouck Estates, G. D. B. Hasbrouck, Court House, Kingston.

FOR SALE—Farms, city and country homes, business opportunities. Davis & Miller, 48 Main street.

FOR SALE—Five-room bungalow, improvements. Inquire 67 Boulevard.

FOR SALE—New five-room stucco house; lot 50x100; price $3,800; more land available, and lot 160x1200 along West Shore Railroad; price $12.50 per foot. Phone 1088.

FOR SALE—One brick house, 11 rooms; lot 60x125. One frame house, five rooms, best condition; owner leaving city. Seen by appointment. 475 Abeel street.

FOR SALE—Two-family house, every improvement, five rooms and bath each floor, hot water heat; garage; fine location; $7,500, easy terms. Box A, Kingston Freeman, Uptown.

FOR SALE—Hotel, year round, brick construction, 25 rooms, vapor heat, restaurant; old established; all improvements; reasonable. Address Hotel, care Downtown Freeman, Kingston, N. Y.

FOR SALE — Six-room house, improvements; large lot and fruit. W. Fish, Eddyville.

FOR SALE—Ten-room house, including barn and lot, all improvements; must be sold at a sacrifice, party leaving town. Phone 703-W.

FOR SALE—New six-room house, with bath, hot water heat; one-car garage. Phone 2267-J.

SPECIAL.

FOR SALE—New double house, hot water heat; double garage; best location; easy terms. DuFlon. Telephone 2650-J.

FOR SALE—New six-room house, bath, electric range, oak floors first floor, hot air heat; lot 53½x110; driveway; price $5,100, easy terms. Shatemuck Realty Co. Phone 1096.

FOR SALE—Real estate—every kind. Reliable information always. Will meet requirements. An honorable business RECORD IN KINGSTON of 50 years. Consult WALTER S. FREDENBURGH, 54 Clinton avenue. Phone 1814-M.

FOR SALE—Three new houses, all improvements, in fine locations. John Duffner. Phone 1889-W or 2273-J.

FOR SALE—Five-room house, good residential section, all improvements; lot 50 x 175; garage; plenty fruit and grapes; $5,000, $1,000 cash down. SAM N. MANN, REALTOR, 12 E. Strand. Phones, 1550 and 3140.

FOR SALE—In Port Ewen, seven-room house, all improvements except gas; two-car garage; large lot; fruit and bennery; $4,500. Six-room house; lot 50x125; fruit and berries; one-car garage; $3,800. Arthur S. Reynolds, 269 Washington avenue. Phone 2547.

SPECIAL.

FOR SALE—New six-room cottage and garage; Holland heater; near Main street; easy terms. DuFlon. Telephone 2650-J.

FOR SALE—A number of six and seven-room houses with all improvements; good location; $5,500 to $7,000; sold on easy terms. Store and gas station; good location; sold to settle estate at a sacrifice; A-1 good buy. Some business properties for sale and to let in the business section. Two double houses at a bargain. Two large boarding houses just outside of the city; also a farm at half its value with good buildings and all improvements. Arthur S. Reynolds, 269 Washington avenue. Phone 2547.

USED CARS FOR SALE

FOR SALE—Larrabee demonstrator, 1½ ton, bargain. W. P. Gluck, 2070.

FOR SALE—Sport model Dort Six. A-1 condition; price $250. Call 6-F-24 Ulster Park.

FOR SALE—Guaranteed used cars at fair prices — Essex coaches, Essex coupe, Dodge sedan, Dodge coupe, Hudson coaches, Hudson sedan, Hudson speedster, Nash sedan, Chevrolet coach, Chandler sedan, Studebaker touring, Star sedan. Peter A. Black, Clinton avenue, at Main street, 163 Pine street.

FOR SALE—Motorcycle, twin cylinder, with side car, $75. Phone 1643-W.

FOR SALE—Essex coach, 1927, like new, price right. Telephone 1508.

FOR SALE—1926 Chevrolet coach, 1926 Oldsmobile sport coach, 1926 Ford touring, like new. These cars are in perfect condition and priced right. Trades taken, easy terms. Ashokan Garage, Chevrolet Dealer, Ashokan.

WANTED

WANTED—Marble bootblack stand; must be in good condition. See Porter, Governor Clinton Hotel.

WANTED—Second-hand typewriter. James Austin, 30 O'Neil street.

One Cent a Word

No Advertisement Less Than 25 Cents.

WANTED.

WANTED—Boarders. Apply No 143 Hasbrouck street, City. Large front rooms.

WANTED—Spring cleaning time is at hand. Why not have your carpets and painting work done now, prices reasonable, work guaranteed. A. G. Smith, 55 East Chester street. Phone 2178-J.

WANTED—Moving van going to New York and vicinity about March 15, wants whole or part load either way. S. Dauphine, 22 Clinton avenue. Phone 440.

WANTED—Pattern, foundry and machine work. Kingston Foundry Co., 92 Prince street.

WANTED—Radios repaired and service guaranteed. C. Matthews. Phone 2277-J.

WANTED — Upholstering and repairing. Fred Tubby, 165 East Chester street. Phone 1933-M.

WANTED—Dressmaking. 25 Garden street. Phone 2437-W.

WANTED—Photo engraving — an excellent trade. Six months' intensive training qualifies for position; our students in demand. Send for circular. Empire State School of Engraving, 571 East Seneca street, Ithaca, N. Y.

WANTED—Gentlemen roomer, board if desired. Phone 2215-J.

WANTED—Painting and paperhanging. George Bush, 55 Garden street. Phone 2037-W.

WANTED—Washings. 3033-J.

WANTED — Painting and paperhanging. Phone Curtis, 2031-R.

WANTED—Painting, paperhanging. Telephone 1707-M.

WANTED — Cane-Rush-Perch-Chairs reseated. Van Keuren's Chair Shop, 89 Foxhall avenue. Phone 178.

WANTED — Repairing clocks, victrolas, locks; pianos tuned. Tamsen, 123 Abeel street.

WANTED—Desirable middle-aged couple, references, want unfurnished small apartment or house; must be reasonable. Box M, Uptown Freeman.

WANTED—To rent for season, two or three-room bungalow near Woodstock, Shady or Lake Hill. Address Bungalow, Box 807, Uptown P. O., Kingston.

WANTED—Boarders. 112 Henry street.

WANTED—Seven-room house and garage by four adults, uptown section. Telephone 3337.

WANTED—Building lot in No. 6 School district, City. Phone 1088.

WANTED—Dressmaking. Phone 3345. 111 South Manor avenue.

WANTED—Six or seven-room house, central part of city. Phone 1088.

FEMALE HELP WANTED

WANTED—Woman for general housework; no laundry; reference required. Call between 6 and 8. Mrs. John Hillebrant, 65 West Chestnut street.

WANTED—Maternity attendant for elderly lady. N. Uptown Freeman.

WANTED—Girl or woman for general housework and plain cooking; no washing or ironing. Address C D, Downtown Freeman.

MALE HELP WANTED

WANTED—Married or single farm hand. Ulster County Employment Bureau, 19 Railroad avenue.

WANTED—Boys for routes. Kingston News Service, 19 Railroad avenue.

WANTED—Linemen. Inquire Postal Telegraph, 204 Fair street.

WANTED—Cook for cafeteria; references required. Jacobson Shirt Factory.

WANTED—Single man for lunch-room work. Apply Hotel Ulster.

WANTED—Auto mechanic to take over garage in live town, near Kingston. Telephone 1235-J.

WANTED—Good milker to work by month, or take farm on shares, pure-bred Ayrshire herd, some poultry and fruit. L. T. Allen, Brodhead, N. Y.

WANTED—Man on fruit farm near Kingston; no milking; give experience pruning, grafting, spraying, truck and tractor, permanent position. Jas. R. Nelson, P. O. Box 727.

WANTED—Man and wife for practical nurses and attendants at county hospital, New Paltz, N. Y. Apply in person to L. L. Sacendorf, Supt., New Paltz, N. Y.

WANTED—Man to take care cupola, work in foundry and make cores. James Millard & Son's Foundry and Machine Shops.

FURNISHED ROOMS

FURNISHED ROOMS—Light housekeeping, with or without board. 69 Cedar street. Phone 1889-J. 179 Wall street. Phone 1417.

FURNISHED ROOMS—124 Green street.

FURNISHED ROOMS — And three room furnished apartment. 77 Pearl street.

FURNISHED ROOMS—Light housekeeping. 28 Henry street.

FURNISHED ROOMS—Single or connecting rooms, heat, electric lights; reasonable prices. 609 Broadway. Phone 2165.

FURNISHED ROOMS—All improvements. 98 O'Neil street.

FURNISHED ROOMS—Third-story apartment, two rooms and private bath, all improvements. Inquire 256 Washington avenue.

FURNISHED ROOMS—210 Broadway.

FURNISHED ROOMS—Modern light housekeeping; adults. 55 Hoffman street.

FURNISHED ROOMS — Continuous hot water. 95 Green street.

FURNISHED ROOMS—Single or double rooms. 45 Green street.

FURNISHED ROOMS—Three for light housekeeping. 308 Clinton avenue.

FURNISHED ROOMS — Completely furnished four-room apartment, heated, private bath, sun porch; desirable location; adults. "L", Uptown Freeman.

FURNISHED ROOM—Room with board; central location uptown section. Phone 2008-J.

FURNISHED ROOMS—Attractive room, continuous hot water; use of piano, telephone and kitchen privileges; city bus passes door; student or business girl preferred. Corner of Manor and Albany avenues. Phone 2008-J.

FURNISHED ROOMS—Large front room and kitchenette. Phone 1028-M.

FURNISHED ROOMS—Desirable furnished rooms. 180 Albany avenue. Phone 2154.

FURNISHED ROOMS—For light housekeeping; very reasonable. 176 St. James street.

FURNISHED ROOMS—Two rooms and bath for light housekeeping, heated, at 251 Albany avenue. Phone 2287.

FURNISHED ROOM—127 Green street.

FURNISHED ROOMS—5 Wurts street.

FURNISHED ROOMS—Light housekeeping. 69 Elmendorf street.

FURNISHED ROOMS—And apartments. The Willard, 39 Green street.

FURNISHED ROOMS—Board if desired. 150 St. James street.

FURNISHED ROOMS—64 Pearl street.

FURNISHED ROOMS—121 Green street.

FURNISHED ROOMS—96 Green street.

FURNISHED ROOM—Delightful room, centrally located, corner of Albany and Manor avenues, continuous hot water, use of telephone; breakfast if desired; garage; reasonable rates. 2008-J.

TO-LET

TO LET—Five-room flat, all improvements; cheap rent. 567 Albany avenue.

TO LET—Six-room house, uptown, all improvements. James E. Snead, 256 Wall street. Phone 1086.

TO LET—Six rooms, all improvements, first floor; $35; at 253 Broadway. Phone 3454.

TO LET—Offices, four rooms, all improvements; possession at once; 217 Wall street, second floor Woolworth Building. Apply Cohen Brothers, 277 Fair street, or phone 2510.

TO LET—Attractive up-to-date five-room flat, heat furnished. Inquire Dixon, Armory.

Trapped

Light may be thrown on the mystery of Frances St. John Smith, Smith College student, with the arrest of Michael Buinickas, Northampton, Mass., textile worker. He tried to collect a decoy package of $50,000.

(International Newsreel)

Indian Appellation

Genesee is an Indian word meaning pleasant valley.

One Cent a Word

No Advertisement Less Than 25 Cents.

TO-LET

TO LET—Seven-room flat, all improvements. Inquire Simonetti Restaurant, 556 Broadway, opposite Broadway Theatre.

TO LET—Four rooms, water, toilet and gas. 136 Prospect street. Phone 2418-R.

TO LET—Furnished apartments at the Brass Kettle Inn. Call 326-W.

TO LET—Seven-room house, downtown, all improvements. Phone 531.

TO LET—Furnished house, five rooms, in best residential section, owner wishes to make arrangements. Call 707-J.

TO LET—Seven rooms, nice location, improvements; rent $20. 91 Hone street.

TO LET—Garage at 275 Albany avenue.

TO LET—Six rooms, all improvements; 57 Stephan street. Inquire 25 Tietjen avenue.

TO LET—Private garage, 42 Henry street. For information phone 19-F-13.

TO LET—Five-room apartment, all improvements; uptown. Inquire 156 St. James street.

TO LET—Five-room flat, improvements; uptown. Phone 81.

TO LET—Room, with or without board. 113 Clinton avenue.

TO LET—Store, good for everything; 26 East Union; rent $20. Inquire 32 East Union street.

TO LET—Flat; 31 St. James street. Apply William R. Kraft, 791 Broadway.

TO LET—Four rooms; $12. 12 Spring street.

TO LET—Four rooms, all improvements. Inquire first floor, 7 West Strand.

TO LET—Modern store, suitable for ladies apparel. Dittmar, 507 Broadway.

TO LET—Six-room dwelling, all improvements; Lawrence street. Phone 545.

TO LET—Flat, on Hoffman street, all improvements. Phone 81.

TO LET—First floor flat; 314 Wall street; vacant December 15. Inquire Pitts and Sons.

TO LET—Four rooms, electric lights; garage; Linderman avenue. Phone 2074-J.

FOR RENT—Typewriters, Underwood, L. C. Smith, Remington, etc. O'Reilly's, 530 Broadway and 38 John street.

TO LET—Apartment. 80 Spring street. Phone 531.

TO LET—Five-room flat; adults only. 237 Hasbrouck avenue, near Delaware avenue. Inquire on premises.

FOR RENT—Six rooms, electric, gas, toilet, stationary range and bath. 81 West Pierpont street. Phone 1029.

TO LET—Lovely front room and kitchenette, suitable for light housekeeping. Apply 18 Pearl street, opposite The Huntington.

TO LET—From March 15, pleasant four-room apartment; centrally located; adults only. P. O. Box 360.

TO LET—Flat, 250 Wall street, improvements. Phone 517.

TO LET — Five-room upstairs flat. 156 Bruyn avenue. Phone 1802-M.

TO LET—Six rooms and bath. Apply Everett's Bakery, Wall and Main streets.

TO LET—Five room flat, improvements; garage if desired. 184 Hurley avenue. Phone 2969-W.

TO LET—Offices, uptown business section. Phone 531.

TO LET—House, six large rooms, pantry, all improvements; reasonable. Phone Eddyville, 144-R-5.

TO LET—Modern store, 272-274 Fair street. Phone 531.

TO LET—Garage, 66 Pine Grove avenue.

TO LET—Store, 12 Hasbrouck avenue. Phone 531.

LOST

LOST OR STOLEN—Bank Book, No. 42450 of Rondout Savings Bank. Payment stopped. If found return to bank, 20 Ferry street. All persons are cautioned not to purchase or negotiate same.

LOST—Between Bruyn avenue and Wall street, pin in the form of a rose, set with rhinestones. Phone 1052. Reward.

LOST—Gold ring, between Whitepot and Kingston. Box 185, Uptown Freeman.

LOST—Diamond shaped jewled fraternity pin, bearing letters S. A. E. No. 1902 on back, between the Y. M. C. A. and the high school. Return to Y. M. C. A.

LOST—Black and white bird dog, piece of broken chain on collar; answers to name of Jerry. Reward. Henry Miller, R. D. 3, Box 17.

MISCELLANEOUS

FURNITURE Storage; best in city. Apply H. P. Carr. Phone 2224.

NURSING care, private home, for patients. 128 Wall street. Phone 2083-W.

TREES taken down and wood sawed by day or contract. E. Winne and W. Moon. Phone 1567.

POSITION WANTED

POSITION WANTED—Girl wishes position as switchboard operator or office assistant. Write Downtown Freeman, Box "R".

POSITION WANTED—Capable map wishes work, part-time, from 2-5. Inquire at Y. M. C. A.

POSITION WANTED—Chauffeur, married, 16 years' experience; can do own repairs; private family preferred. "Chauffeur", Downtown Freeman.

POSITION WANTED — Woman desires work in private family; good reference. Call or write, 16 East St. James street.

POSITION WANTED — Practical nurse wants position; references. Box N, Uptown Freeman.

POSITION WANTED—Middle-aged woman desires work in private home; best references. Phone 3142.

POSITION WANTED — Young woman wishes part-time work, with children, afternoon or evenings. Phone 2008-J.

The SANDMAN STORY

THE DEER IN THE ZOO

BILLIE BROWNIE loved to go and see the creatures in the zoo. Nothing delighted him more.

So the other day he planned to go and call on some of the members of the Deer family and others in their neighborhood.

First of all he called on the white-tailed deer. Mr. White-Tailed Deer was looking his best with his splendid big antlers looking particularly fine.

"We gentlemen," said Mr. White-Tailed Deer to Billie Brownie, "are the ones who have antlers, though the Miss and Mrs. Reindeer have antlers."

Mr. White-Tailed Deer was a magnificent-looking creature, and he told Billie Brownie something of himself, too, besides what he told him about the antlers.

"We live where there is thick underbrush and plenty of wooded country,

"So Many Wonderful Creatures in Our Great Family."

and we manage to get through this kind of country even though we have such big antlers," he said.

"It is only we gentlemen white-tailed deer who act so cross at certain seasons, and then it is that we fight by putting our heads down before us and going straight at our enemies with our great antlers before us.

"We are brave, though, and we love life and we want to be here and we are going to see to it that we stay about. Yes, we are smart!

"We are one of the earliest known of all members of the deer family in this country. The early, early settlers knew of us and of course, you know that the early settlers were the first arrivals among the people to settle here."

"Yes, I remembered that," smiled Billie Brownie, "for I am always glad to be told that I have to hear all the zoo news I can and I'd rather hear a thing twice than not to hear it at all."

"I'm not sure whether you'd speak of the early settlers as a bit of zoo news," said the White-Tailed Deer.

"Oh, I think so," said Billie Brownie, "for you were speaking of your family having been about at that time and that is White-Tailed Deer news, at any rate, and you are in the zoo here now."

"Well, glad it interested you," said Mr. White-Tailed Deer.

Then Billie Brownie went to call on the Axis Deer.

"You're the most beautiful of all," Billie Brownie said, as the Axis Deer smiled sweetly.

"It is a lovely compliment, Billie Brownie," the Axis Deer said, "and it delights my heart, yet there are so many wonderful creatures in our great family—oh, so much finer than I could ever hope to be.

"There are splendid elk and moose, great, majestic, handsome animals, so big and so magnificent!

"There are curious ones, too, as the Mule Deer from the Rocky mountains with his long ears. He is a big creature and much larger than I am."

"Oh," said Billie Brownie, "size isn't everything. I love your soft tan hair and your beautiful white spots, and I like it that though you come from a warmer place than you are now in you do not complain."

"Ah," said the Axis Deer, "but think how kind they are to me. They have built a house for me so that in the winter I can go inside my lovely warm house and not mind the cold.

"So I could not complain."

"True, they have done that for you, lovely Axis Deer. But at the same time you aren't of the complaining kind. If you were you'd complain and grumble about the weather even though you have a warm home.

"Creatures who complain do so anyway and it shows they have such cross dispositions. Yes, I'm an admirer of yours, lovely, graceful, sweet-natured Axis Deer."

And the Axis Deer looked at Billie Brownie out of his beautiful eyes and smiled that smile that only a deer can smile—just a little wee smile, but oh, so full of sweetness!

(Copyright.)

How It Started

By JEAN NEWTON

THE DUPLEX APARTMENT

SCIONS of wealth are giving up their homes, dismantling their mansions, discarding the dignity of the old "brown stone" in favor of the duplex apartment. One of the luxuries of our modern civilization, the duplex is regarded as the epitome of lavishness; yet it had its origin in a plan for economizing space!

In the Record and Guide of November 24, 1883, we find this reference to the first duplex apartment, newly built by a New York architect, Ernest Flagg, on the southwest corner of Fifth avenue and Twenty-eighth street:

"The duplex system, as it is termed, or some modification of it, is very desirable for economizing space. There is no need of the bedroom and kitchen being as high as the parlors, library, dining and other rooms. The edifice at the corner of Fifth avenue and Twenty-eighth street is full of instruction on this point."

The building, eleven stories high, is still standing, its twenty-seven duplex apartments bringing in high rentals. And although apartments are offered today as duplex simply because they consist of two floors with a private staircase leading from one to the other, they are not duplex in the ordinary sense of the plan which provided out of the same height as was allotted to the high-ceilinged front rooms, two floors of minor rooms in the rear of the apartment.

(Copyright.)

THE WHY of SUPERSTITIONS

By H. IRVING KING

THE DOG THAT BIT YOU

ONE of the most widespread and most firmly believed in superstitions in this country is that if you kill the dog that bit you, or have him killed, you will not have hydrophobia. As a matter of fact, hydrophobia is a specific germ disease; and if a person is bitten by a dog suffering from that disease, he is extremely likely to become inoculated, no matter what happens to the dog, and, unless he gets the Pasteur treatment in time, will die.

As a rule, now when a person is bitten by a dog suspected of having rabies, health officers insist that the dog be kept under observation for a certain length of time, instead of being killed at once, in order to see if the animal develops the suspected disease. Or, if some superstitious person has already killed the dog, the head is, if possible, at once secured and examined for a "positive" or "negative" result, in order that it may be ascertained if it is necessary for the bitten person to take the "treatment."

But so difficult is it to supplant ancient superstitions by modern science that, all over the country, dogs which have bitten persons are killed in the firm belief that danger of hydrophobia is thereby eliminated and no further regard is paid to the incident until, in some cases, the bitten person develops the dread disease and it is too late for help. In the vast majority of cases the dog probably did not have hydrophobia at all and the patient would have been safe anyway. In the other cases the patient dies a sacrifice to a superstition.

This superstition is merely an example of the old fallacy of our primitive ancestors, sympathetic magic. You kill the dog of which the disease is a part and you kill the disease. And, by sympathy, that part of the disease which has been transferred to the human being, this *transference* having been accomplished, according to the theory of our ancestors, by "the magic of contact."

(Copyright.)

Quite So

This is a true bridge story. She was only a beginner, but she meant to keep her end up, and so she was not at all abashed when her partner said, "*Do you know you revoked?*"

"Well," she replied, after a short but impressive pause, "what of it? I had my reason."

(© by McClure Newspaper Syndicate.)

"LOOK AND LEARN" QUESTIONS ANSWERED.

1. Gillette.
2. St. Mark's, Venice.
3. Solomon.
4. Dublin.
5. The second son of the King of England.

CALL 2698
For Prompt and Courteous Service
VAN DEUSEN BROS.
Plumbing — Heating
7 W. STRAND.

ULSTER COUNTY CLERK'S OFFICE.

[illegible]

SUPREME COURT—ULSTER COUNTY.
ESTHER [illegible] McKEEVY [illegible] MARY D. McKEEVY [illegible] SENCE and MARY [illegible] THE PEOPLE OF THE STATE OF NEW YORK, Defendants.

In pursuance of a judgment of foreclosure and sale made and entered in the above-entitled action bearing date the [illegible] day of February, 1928, and entered in the Ulster County Clerk's office on the 8th day of March, 1928, the undersigned Referee in said judgment named will sell at public auction at the front door of the County Court House in the City of Kingston, County of Ulster and State of New York, on the 29th day of March, 1928, at 12 o'clock noon of that day, the following described premises:

[illegible] the Thirteenth day of [illegible] which more fully and completely describes said premises [illegible] Judgment to the sold, at [illegible]

[illegible]

ALL THAT CERTAIN LOT OF LAND situate in the township [illegible] as per map of [illegible] in Rondout, now city of Kingston, [illegible] New York, and [illegible]

BEGINNING on said Third Avenue [illegible] one hundred and twenty feet [illegible] erly from the cross street leading to Fourth Avenue, and runs thence northerly along said Third Avenue forty feet and that said lot runs back same width and parallel with said one hundred and twenty feet from said cross street. Said lot being [illegible] feet in width and one hundred feet deep. Being the same premises conveyed to Hugh Dougherty by Helen Notka, by deed bearing even date and recorded herewith.

Dated at Kingston, N. Y., March [illegible] 1928.

LLOYD R. LE FEVER,
Referee.

PHILIP ELTING,
Plaintiff's Attorney,
Office and Post Office Address,
256 Wall Street,
Kingston, N. Y.

HONORABLE ALBERT OTTINGER,
Attorney General,
Attorney for the Defendant
The People of the State of New York.

SUPREME COURT: ULSTER COUNTY.
MARTHA D. HORBERT, Plaintiff, against CARRIE SNYDER and AGNES BURKE, Defendants.

In pursuance of a judgment of foreclosure and sale made and entered in the above-entitled action bearing date the 5th day of February, 1928, and entered in the Ulster County Clerk's office on the 8th day of March, 1928, the undersigned Referee in said judgment named will sell at public auction at the front door of the County Court House in the City of Kingston, County of Ulster and State of New York, on the 29th day of March, 1928, at 12 o'clock noon of that day, the following described premises:

"All that tract or parcel of land, situate in the Town of Rosendale, County of Ulster and State of New York, and adjoining a lot belonging to the Society of Friends and is described and conveyed as follows:

Beginning at a stone set in the ground in the southeast corner of the said lot at the Society of Friends and runs thence along the same north, three (3) degrees and forty-five (45) minutes east four (4) chains and twenty-two links (22) to a stone set in the ground on the northeast corner of the said lot; thence south eighty-six degrees (86) and fifteen (15) minutes East one (1) chain and twenty-four (24) links to a stone set in the ground; thence south three (3) degrees and forty-five (45) minutes west four (4) chains and two (2) links to a stone set in the ground at the public highway; thence along the same south eighty-three and one-half (83½) degrees west one (1) chain and twenty-four (24) links to the place of beginning. Containing one-half acre of ground or land."

Dated, February 10, 1928.

JOSEPH M. FOWLER,
Ulster on the 5th day of March, 1928.
W. G. GEROLDSEK,
Clerk.

NOTICE TO CREDITORS.—In pursuance of an order of Hon. GEORGE F. KAUFMAN, Surrogate of Ulster County, notice is hereby given, according to law, to all persons having claims against George W. Parish, late of the City of Kingston, County of Ulster, deceased, testate, to present the same with the vouchers in support thereof, to the undersigned, Zorah Parish, the Executrix of the estate of said deceased, at her residence, 370 Hasbrouck Avenue, Kingston, in the said County of Ulster, on or before the 6th day of August, 1928.

Dated, February 2, 1928.

ZORAH PARISH,
as Executrix of
George W. Parish, Deceased.
V. B. VAN WAGONEN, Attorney,
Kingston, N. Y.

NOTICE TO CREDITORS.—In pursuance of an order of Hon. George F. Kaufman, Surrogate of Ulster County, notice is hereby given, according to law, to all persons having claims against Floyd I. Lambert, late of the Town of Esopus, County of Ulster, deceased, testate, to present the same with the vouchers in support thereof, to the undersigned, Frances R. Ackley, the Executrix of the estate of said deceased, at her residence, No. 15 Pine Street, Kingston, in the said County of Ulster, on or before the 15th day of May, 1928.

Dated, November 10, 1927.

FRANCES R. ACKLEY,
As Executrix of Will of
Floyd I. Lambert.
V. B. VAN WAGONEN, Attorney.

NOTICE TO CREDITORS.—In pursuance of an order of Hon. George F. Kaufman, Sur

FRIDAY, MARCH 9, 1928.
Sun rises, 6:55; sets, 5:57.
Weather, snow.

The Temperature

The lowest temperature recorded by The Freeman thermometer last night was 27 degrees. The highest point registered up until noon today was 39 degrees.

Weather Forecast

Washington, March 9—Eastern New York: Snow or rain on coast and snow in interior this afternoon and tonight; Saturday generally fair; continued cold, easterly gales this afternoon shifting to westerly tonight and increasing Saturday.

BUSINESS NOTICES

CHIROPODY—Manfred Broberg, 65 St. James street, cor. Clinton Ave. Tel. 764; hrs. 10 to 4. Lady assistant.

JOHN E. KELLY, Graduate Chiropodist, 266 Wall St. Tel. 420.

THE CADY DENTAL OFFICE Specializes in bridge work, plate work and painless extraction.

METAL CEILINGS
Geo. W. Parish Est. Phone 691.
RUGS CLEANED; SHAMPOOED.

General Trucking, Machinery moved, closed vans for furniture. Packing and driving done personally. Goods insured while in transit. New York trips weekly. S. Tompkins, 32-36 Clinton avenue. 'Phone 649.

STORAGE WAREHOUSE.
Local and distant moving. Packing, shipping, piano hoisting. Motor service to New York. FRED W. PHILIPS, 11 Progress street, near Cornell.

JOSEPH F. PFROMMER.
Plumbing, Heating, Tinning. 73 Brewster St. Tel. 62-R. "Satisfactory repair work a specialty."

E. D. CUSACK,
PLUMBING AND HEATING.
'Phone 271-J. 199 Main street.

Painting and paper hanging contracting. Louis Ahrens, 26 Newkirk avenue. Phone 1096-M.

Children given special care at my home by the hour or whole day. Ages 3 to 10 years. Outdoor exercise, amusements, assistance with lessons. Phone 2008-J.

Electric wiring of a dependable quality. Repair work done promptly. FRED R. DEGARMO, 276 Fair street. Phone 958.

The Daily Freeman is on sale at the following stands of the Schultz News Agency in New York city:
Forty-second street and 6th avenue (southeast corner, at entrance to Bryant Park).
Forty-seventh street and Broadway, (southeast corner opposite Palace Theatre).
Forty-second street and Park avenue (opposite Grand Central Depot).
Thirty-third street and Broadway, (northeast corner opposite Gimbel Bros.).

MOVING, TRUCKING, EXPRESS.
Local and long distance. Masten & Strubel, 742 Broadway. 'Phone 2212-M.

FURNITURE MOVING.
Local and long distance. New York trips regular. Padded van. Goods insured while in transit. Kingston Transfer Co., 769 Broadway.

PAINTING CONTRACTORS
Painting, paperhanging, plastering, hardwood finishing. Estimates given. Jacobson & Son, 58 Broadway. Phone 3298.

COLONIAL TRUCKING CO.
Piano hoisting, dump trucks, moving and hauling. 607 Broadway, Kingston, N. Y. Phone 757.

PETER C. OSTERHOUDT & SON, contractors, builders and jobbers, 88 Lucas avenue. 'Phone 624-R.

Factory Mill-ends, Remnants, "Kingston Maid House Dresses." David Weil, 16 Broadway.

TRUCKING, MOVING, EXPRESS —Amell Brothers, 27 O'Neil street, Kingston. 'Phone 2675.

When it's trucking, local or long distance, call 885. FINN'S Baggage Express, 31 Clifton avenue.

Monoplane Forced Down.

Detroit, March 9 (AP.)—The Stinson-Detroit monoplane in which Eddie Stinson and George Haldeman were attempting to break the world endurance record was forced down at Selfridge Field shortly after 2 o'clock this morning in a blinding snowstorm.

Ramon Awarded Contract.

The L. F. Ramon Plumbing, Heating and Contracting Company of Andrew street has just been awarded the contract to installing plumbing, heating and ventilating in the new grade and high school to be erected at Treadwell, Delaware county, N. Y. A. K. Mosier, Franklin Square, Troy, N. Y., is the architect.

Lazy Man's Strong Points

I never knu a lazy man that didn't hav a good appetight and a sound digestion.—Josh Billings.

BUSINESS NOTICES

Bundy & Thiel, Trucking and Moving, local and distant. Also dump truck work Phone 3067.

Louis Sable, Ladies' Tailor, wants 1,000 coats and suits to be remodeled in latest style. Cleaning, pressing, hemstitching, pleating. Skirts pleated, $1.00 up. 4 Cedar street, corner Broadway.

Allen A hosiery for women. Special $1 the pair. Kathryn Fraleigh Zucca, Millinery, Lingerie and Hosiery, 317 Wall street, Kingston, N. Y.

Elmer Palen will have for his auction Tuesday a fresh carload of Western horses, consisting of matched pairs and single horses, also 20 head of second hand horses at 606 Broadway, Kingston, New York

Expert repair work done on ladies' hand bags and pocketbooks. Ulster County Luggage and Novelty Shop, 562 Broadway, Kingston, N. Y.

ROSEMARY BEAUTY PARLOR,
319 Wall street. Telephone 3386. Special for ladies between 9 a. m. and 12 noon daily:
Hair cut, shampoo and wave..$2.00
Haircut and shampoo $1.25
Shampoo and wave $1.25
For ladies with long hair:
Shampoo and wave $1.50
Shampoo and manicure $1.25
Facial and manicure $1.25
All work by expert operators, and as an introductory offer we will give until April 1st a steam permanent wave for $15 with no extra charges. Management of Mr. Fred, formerly with Franklin Simon & Co., New York city.

Save repairs, painting, insurance, fire risk. "Build With Brick". Building brick and sand. Best quality. Lowest prices. Terry Brothers' Co. Telephone 1674.

Will do dressmaking in your house by the hour if you call 2897-J.

KINGSTON HOME RADIO SERVICE.
Trouble Shooting, Repairing. Call 2736-R. C. W. Hattenbrun. 14 years' experience. Former Radio Instructor, U. S. Navy.

Phone 17 for William Miller's Heated taxi. Clean sedans for tours, weddings and funerals. Ready any time.

Mrs. Salzmann's Hot Cross buns are on sale every Wednesday and Friday during Lent. Ask your grocer or phone 1610.

Banks and Roder, Furriers, have moved to their new location at 306 Clinton avenue between John and North Front streets.

Trucking and moving. W. H. Whittaker, 109 Hunter street. 'Phone 822-J.

TURKISH BATHS.
Sahler's Sanitarium, in charge of Carl J. Studer, famous conditioner of men. Open day and night.

STORK BROS., TAXI SERVICE. Day or night. 'Phone 2100.

Daily Through Boat Service between Kingston and New York. Freight handled for Hudson Valley points. Specify boat on your route orders. Central Hudson Steamboat Tel. 156.

Installation Of New Pastor

The Rev. Oscar Edgar Brandorff to Formally Become Pastor of the Lutheran Church of the Redeemer on Sunday—Sermon by Dr. Trexler, President of Synod.

REV. OSCAR EDGAR BRANDORFF

The Rev. Oscar Edgar Brandorff, who was called as pastor of the Lutheran Church of the Redeemer, at Wurts and Rogers streets, on December 1, will be installed on Sunday morning by the president of the Synod of New York and New England, the Rev. Samuel Trexler, D. D. Dr. Trexler will also preach the sermon.

The Rev. Mr. Brandorff was born June 22, 1896, in Newark, N. J., where he attended the city schools and continued his education at higher institutions of learning. He studied at New York University, Columbia, Rutgers, and the New York Conservatory of Music. He received his seminary training at the Biblical Seminary in New York and in the Lutheran Theological Seminary of Philadelphia. Before his entrance into the seminary Mr. Brandorff was very successful in business occupying a very responsible position in one of the largest fire insurance companies in America. Finding the call of the church irresistible he left his lucrative position with a promising future, and entered the seminary.

While still a seminary student, Pastor Brandorff began work in his first parish, Hillside, N. J., a suburb of Newark. After canvassing the town he organized a church. During the few years of his work there 245 members were received and almost 400 members were on the Sunday school roll. An attractive church building, parsonage and garage were erected. The pastor organized a woman's auxiliary, a men's club, a boy scout troop, a Luther League, a senior and junior choir, both of which he directed, and a missionary society.

When the church was built nationwide publicity was given the pastor's activities in winning many of the contractors and workers who erected the church as members.

Before his entrance into the ministry, the Rev. Brandorff was church organist of several large churches in New Jersey.

Upon his farewell the "Hillside Times" said: "Not only the members of Calvary Lutheran Church, but all of Hillside as well, will regretfully bid farewell to the Rev. O. E. Brandorff when he takes his departure. The Rev. Mr. Brandorff is one of the more modern school of ministers, and on more than one occasion has brought himself and his church in the public eye as a result of laudable accomplishment. Well directed enterprise has been the chief characteristic of the Rev. Mr. Brandorff."

Mrs. Brandorff, who was graduated as a church worker at the Baltimore Motherhouse and Deaconess Training School, has taken an active interest in church affairs, particularly the Sunday school. She is at present the superintendent of the Intermediate Luther League and superintendent of the Beginners' Department in the Sunday school. They have one boy, Paul Alfred, who is three years old.

And It Would Always Be "Just Like Home"

"Now, my dear," said the young wife, "don't let us quarrel like so many other couples. You know all we have to do is to avoid the first quarrel and then there never can be any."

"Of course," the young husband agreed, "but you stubbornly persist in boarding at a hotel, although you know I can't endure hotel life and want a home of my own."

"We differ on that subject, to be sure; but that is a small matter. Why not compromise?"

"Certainly, if you can suggest a way."

"Nothing is easier. We will board at a hotel, and every evening when you come home I'll complain about the hotel help, just as if they were our own, and no doubt the proprietor will agree to let me discharge one or two occasionally and you can spend the morning at the intelligence offices hunting for new ones, just as if we were keeping house, you know."

For sale by
A. H. DeFOREST
50 Staples St., Kingston, N. Y.
Tel. 273.
Authorized B-T Dealer
"Just phone us for demonstration without obligation"

Prince's Mistake Starts New Fashion

By WILSON WALTERS
International Staff Correspondent

"What are trouser cuffs not cuffs?" That is the question agitating the smart tailors of London.

It all came about when His Highness, the well-known Prince of Wales, appeared at a British Legion dinner in a full dress suit, a mammoth white bow tie and—(heavens above!)—TURNED UP TROUSERS.

"My word!" "Here, here!" "I say now!" were some of the exclamations of the startled English guests as the nobby prince entered the hall.

Satisfied that he had not bicycled to the banquet, the diners forthwith had an idea.

"Yes, by jove, His Highness is setting a new style," they agreed with loud guffaws and forthwith proceeded to their own tailors to follow suit.

Wide-eyed needle-wielders of Saville Row wrung their hands in anguish when the procession of "toppers," canes and monocle-wearers bore down on them.

No, it just couldn't be done! It wasn't done—not even the heir to the throne could wear trouser cuffs with a full dress suit. The horrified tailors were adamant. The customers despaired.

Then the Prince himself cleared up the mystery.

His Highness had not meant to set a new style. He had changed in haste, that is, the coat and vest, but not the trousers.

The cuffs wouldn't be noticed, he thought. If they were he was sure they wouldn't be taken for cuffs. It wasn't done.

But the worst happened. The cuffed trousers were not only noticed, but created a two-day London sensation.

Prince of Wales
(International Illustrated News)

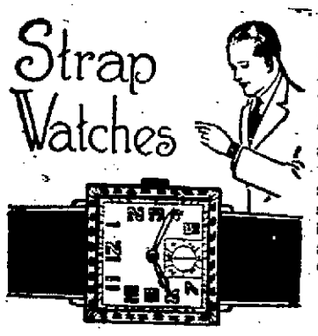

MEN'S STRAP WATCHES

In beauty, in substantial construction, and as dependable time pieces, our strap watches for men are in a class by themselves. There is one other consideration, that of price. For what these watches represent in real value, in long service, in merit as time keepers, we are selling them at a ridiculously low price. Come and see them.

Strap Watches from $10 to $200.

OPPENHEIMER BROS.
578 BROADWAY.

SPRING

DECIDES THE APPAREL SHE WILL WEAR.

WE ARE DISPLAYING THE NEW
DRESSES, COATS AND SUITS

They have just arrived from New York city and are lovely interpretations of the mode for spring 1928.

DRESSES SPECIAL $14.75
SUITS AND COATS $16.75 TO $35.00

These are the Best Values Ever Offered. No Two Alike. Come in and inspect our Beautiful Showing.

A SMALL DEPOSIT WILL RESERVE ANY GARMENT YOU SELECT.

Joseph Schiff
Ladies' Tailor and Furrier.
744 BROADWAY, KINGSTON, N. Y.
Phone 3114. Open Evenings Till 9.

THE WHITE ROSE RING

Engagement Rings set with Finest Diamonds
Priced at $50.00 to $150.00
Wedding Rings in 18 Kt. White Gold
Priced at $13.50 and $15.00

PITTS AND SONS
KINGSTON'S LEADING JEWELER.
314 WALL ST.

BOOKS

This is the season of the year when many people derive great comfort and inspiration from good literature.

We extend a cordial welcome to all those who are interested in books—be it travel, history, poetry, biography or recent fiction.

There are so many books on our shelves that one may always find something that appeals.

Have you read "DISRAELI" by Andre Maurois? or "THE UGLY DUCHESS" by Lion Feuchtwanger?

SPECIAL ORDERS FILLED PROMPTLY.

FORSYTH & DAVIS, Inc.
32 Main Street—Telephone 1234
PICTURE FRAMES MADE TO ORDER A SPECIALTY.

CARBON PAPER
TYPEWRITING PAPER
FILING SUPPLIES
OFFICE HELPS

Loose Leaf Books—Ledgers—Journals.
Office Baskets—Filing Cabinets—Rubber Stamps.
A Complete Line of Irving-Pitt Memo and Price Books.

E. WINTER'S SONS, Inc.
MUSIC AND STATIONERY STORE.
326 WALL ST. Opp. Reade's Theatre.

V. SHADER

GROCER AND BUTCHER, 42-44 EAST STRAND, DOWNTOWN.

A Few of Our Many Bargains for SATURDAY, MARCH 10th.

Call us on the telephone, our number is 626 and we will deliver Free of Charge to any part of Kingston City or Port Ewen.

Evaporated Milk	Granulated Sugar	Sweet Clover and Star Brand Condensed Milk
Large cans 3 cans 29c	6c lb.	2 cans 27c

SILVER BAR CANNED FRUITS—LARGE SIZE.
Yellow Cling Peaches.....22c can
Apricots.....25c can
Bartlett Pears.....30c can
Del Monte Sliced Yellow Cling Peaches.....10c can
STRICTLY FRESH COUNTRY EGGS.....34c dozen
Special for Saturday Only, 9½ oz. bottle Stuffed Olives.....30c
Sauerkraut, 2 cans...25c | Sauerkraut in bulk, 4 lbs.....25c
Fancy Cut Green Beans, 2 cans.....25c
No. 2 Size Tomatoes, 3 cans.....25c
Tender Sweet Corn, 2 cans..25c | Blue Rose Rice, 3 lbs....25c
Compound for cooking, 2 lbs....29c | Pure Lard, 3 lbs....45c

Jello for Dessert, all flavors, 3 pkgs., 25c	Pillsbury's Best or King Midas Flour 24½ lb. bag, $1.19	Cloverbloom Creamery Butter 55c lb.
Legs Dutchess Co. Pork 25c lb.	Legs Spring Lamb 38c lb.	Prime Rib Roast Beef 35c lb.

Pure Pork Sausage.....28c lb. | Liverwurst.....20c lb.
Homemade Frankfurters.....32c lb.
Homemade Bologna.....25c lb.

Lean Loins Pork to Roast 25c lb.	Morris' Supreme Armour's Star Thompson's Reg. HAMS 27c lb.	Lean Belly Pork from Dutchess Co. Pigs 22c lb.

New Carrots, Celery, Lettuce, Cabbage, Yellow Turnips, Cocoanuts, Oranges, Lemons.